The Weather
Danville, Va., Mar. 2—For Va. Fair and warmer tonight and Sat.

"THE KISS OF JUDAS"
By E. Phillip Oppenheim
Now Appearing In The Bee

The Bee.

READ WYL-U-RYD BOXES
Every Street Car—Every Day
CONVENIENT FOR PUBLIC

Comic Page Daily

FOUNDED FEBRUARY, 1899. NO. 7,661. DANVILLE, VA., FRIDAY AFTERNOON, MARCH 2, 1923 ONLY AFTERNOON PAPER IN FIFTH CONGRESSIONAL DISTRICT PRICE: TWO CENTS.

WEALTHY CLUBMAN RUNS AMUCK

Philadelphian Kills 3; Fails to Stop Later Wrecks Auto

H. G. Brock, While Intoxicated, Runs Down Three Persons Alighting From Street Car—Is Arrested and Held.

(By The Associated Press.)

PHILADELPHIA, Mar. 2—Two women and a man were killed today when an automobile going fast crashed into them as they were alighting from a street car in West Philadelphia.

The driver of the machine did not slacken speed but rushed away as his victims were hurled 50 feet from the spot where they were struck.

Twenty minutes later H. G. Brock, banker, clubman, and a member of a well known Philadelphia family, was found four blocks away from the scene of the killing standing beside a blood-spattered motor car wrecked against a pole. He was arrested by the police in connection with the accident. A fur neckpiece worn by one of the women was found wedged between the mudguard and radiator of the car. A barette was embedded in the radiator.

The dead were:

Mrs. Elton O'Donnel, 65 years.

Leo O'Donnel, 29, her son.

Mrs. Mary Murphy, 18, afriend of the O'Donnel family.

A police surgeon after an examination reported that while Brock was under the influence of liquor he was capable of driving an automobile.

COTTON MARKET

(By The Associated Press)

NEW YORK, March 2.—The cotton market showed renewed strength, opening firm at an advance of 12 to 30 points on higher cables and a continuation of the buying movement which had been in progress late yesterday. All the old crop months made new high records with March selling at 30.45 and May at 30.55 on coverings, trade buying Wall Street and commission house support.

Cotton futures opened steady:

March	30.45
May	30.50
July	29.45
October	25.95
December	25.55

Louisiana Tree 2,500 Years Old

NEW ORLEANS, Mar. 2—The fifth oldest known living thing on earth, and the third oldest in North America, is a giant cypress tree in what is known as the Edenborn Brake, in Winn parish, this state, according to Carleton F. Poole, of the Louisiana State Conservation Department.

The age of the tree has been placed at 2,500 years by Professor Herman Schrenk, of St. Louis, and other scientists who have examined it. According to record, it is exceeded in longevity only by the Santa Maria del Tule cypress, near Oaxaca, Mexico, 5,000 to 6,000 years old, the Dragon tree at Orotava Island, of Teneriffe, 4,500 years old, the Redwood tree, California, 4,000 years old and the Baobab tree, Senegal 4,000 years old.

The Edenborn cypress was budding into life when Jerusalem was taken by Nebuchadnezzar. It was a lusty young sprout when the battles of Marathon and Thermoplyae were fought, when Assyria was at the apex of the apex of world dominion and when Rome was a village of mud roads and hovels. The tree was 600 years old when Christ was born in Bethlehem, a veteran when the Roman legions were withdrawn from Britain to leave the savage tribes of those islands to fight out their differences, and was more than 2,000 years old when Columbus sailed into the Atlantic to begin his voyage of discovery.

The tree was one of a number of its kind in a tract of pine timber purchased by William Edenborn some years ago and when logging began he refused to permit it and three others almost as large, to be felled, although the giant contains approximately 23,000 feet of lumber. It is peculiarly situated for one of its species for while the cypress usually grows in swamps the Edenborn specimen stands in a hollow between hills.

One of the three cypresses left standing with it was felled by a storm some months ago. Mr. Edenborn has offered the aged giant and its two companions to the Conservation Department to do with them as it sees fit, so long as none is injured. The Department plans construction of a highway to them so that the spot may be visited more easily by tourists and home folks.

TEXT OF CHARTER AMENDMENT WHICH RAISES CITY TAX RATE

The amendment to the charter of the City of Danville, passage of which Major Joseph B. Anderson will seek at the special session of the General Assembly, is in his hands and may have been introduced by this time. City Attorney A. M. Aiken today gave out the terms of the charter amendment drawn by him at the request of the city council and Major Anderson and which is known to meet the wishes of both the State senator and the council. Following is the text of the bill under the terms of which the city tax rate would be increased twenty cents, this increase to be used only for school purposes:

An act to amend and re-enact Section 1 of Clpter VII. of the charter of the City of Danville, Virginia, approved February 17, 189p, entitled An Act to Incorporate the City of Danville, authorizing council of the said city annually to lay and collect taxes on real and tangible personal property, providing that the value of real estate shall be determined according to law, that taxes shall be uniform, that capital shall be assessed and taxed as provided by law, that all stocks shall be assessed according to the market value, and providing that the council may annually lay an additional tax of 20c per $100 of assessed valuation of real and tangible personal property, or such part thereof as is necessary, for certain bonds and for public free school purposes.

Be it enacted by the General Assembly of Virginia, that Section One, Chapter Seven of the Charter of the City of Danville, relating to the taxation of real and certain personal property in the said city, be amended and re-enacted so as to read as follows:

Section 1. (a) For the proper execution of its powers and duties and to meet the wants and purposes of the city, the Council is hereby vested with power and authority to annually lay and collect taxes on the real and tangible personal property in the said city according to its value not to exceed the rate of One Dollar and Seventy-Five Cents per One Hundred Dollars value thereof, for all the purposes of the said city, except as provided in Section 1. (b) Chapter VII., including therein a tax of Fifty Cents per One Hundred Dollars of assessed valuation for public free school purposes, provided that the value of real estate in said City shall be ascertained in such way as may be provided by law, and the taxes levied and collected for the uses and purposes of the city, or under the authority thereof, shall be equal and uniform upon all property, both real and personal, and provided further that the capital invested in all business operations carried on within the city shall be assessed and taxed as provided by law, and the assessment upon all stocks shall be according to the market value thereof.

Section 1 (b) The said Council may annually lay a tax on the real and tangible personal property mentioned in the foregoing Section 1. (a), Chapter VII., in addition to the rate authorized therein, and the laws of the Commonwealth of Virginia, not to exceed Twenty cents per One Hundred Dollars as the Council may deem necessary, provided that all funds derived from taxes authorized in this Section 1. (b), Chapter VII. shall be used to meet the principal and interest on bonds issued by the City of Danville after April 1st, 1923, for the use and benefit of the public free schools of said city, and for public free school purposes and uses in the said city.

2. An emergency existing, this act is hereby declared an emergency act, and shall be in force from its passage.

Estes Child is Still Improving

Leland Estes, Jr., accidentally shot last Sunday and injured in the right eye, continues to show improvement at the home of his grandmother where he will remain for several weeks, pending further treatment which is expected to restore his vision without impairment. George W. Burton, grandfather of the little boy, seeing an account of the accident in a neighboring city, has given the following explanation of the mishap:

"It happened in this way. Dede, as he is called, proposed to his grandmother that they play soldier, he having the toy pistol, would point it at his grandmother and say "bang," whereupon she would fall, affording him much laughter. Finally he handed her the pistol saying, "Now Prow Prow," (as he called his grandmother by this name("you shoot Dede." Whereupon she pulled the trigger, not knowing there was a cap in the pistol, which resulted in the sad accident."

S. Baptists Gave 32 Millions For Churches in 1922

(By The Associated Press)

NASHVILLE, Tenn., March 2.—Tennessee Southern Baptist churches gained more than 12 million dollars in value of their local church property in 1922 baptized 232,442 persons, made a net gain in membership of 147,253, and organized 1,034 new Sunday schools and 1,974 new young people's union, according to a report completed today by Dr. E. P. Alldredge statistician secretary of the Southern Baptist Convention.

The total number of churches in the convention is now 27,374 with a membership of 3,357,636; the number of Sunday Schools 21,184 with an enrollment of 2,244,884; and the number of Young People's Unions 12,574 with a membership of 406,459. The total contributions of the churches for the year amounted to $32,514,111.17. A gain of 596 ministers for the year is noted.

You can buy clothing cheaper at The Globe's annual clearance sale, 204 N. Union St. fri-B sun-R

Save money by taking advantage of the low prices on clothing at the Globe's clearance sale. fri-B sun-R

SOLONS SPEEDING UP SESSION

REBELS DESTROY IRISH WATERWORKS

The latest form of violence in Ireland is the systematic destruction of municipal waterworks by the followers of De Valera. Here is all that is left of the municipal waterworks in historic Athlone after a rebel bomb had exploded.

Two More Towns Fined by French

Bochum Assessed Because News Dealers Were Beaten For Selling French Papers — Troops Seize Money After Imposing Fine.

(By The Associated Press)

ESSEN, March 2.—The town of Bochum has been fined 35,000,000 marks because two news dealers were beaten for selling French newspapers. The town of Ketwig, near Essen where military telephone wire cut has been fined 1,000,000 marks. These fines are in accord with an order by General Degoutte, French commander that cities and towns through the Ruhr, shall be held responsible for sabotage or other acts of disorder designed to hinder the armies of occupation. German officials will be liable to arrest and trial by court martial in serious cases. The Bochum fine was collected quickly. French troops swooped down on the Rathaus took the amount and left.

Trustees Are Agreed Upon By Assembly

(By The Associated Press)

RALEIGH, N. C., March 2.—In joint session the general assembly today adopted and affirmed the report of the joint committee, naming the boards of trustees of North Carolina University and the A. and E. College.

Representative Fountain, of Edgcomb, raised protest because, he said, Edgecomb county had been ignored in the appointment of the state college trustees.

Immediately afterwards, the general appropriation bill was presented to the Senate on its third and final reading, whereupon members of the body began debate on some of its provisions.

Having established a precedent early in the term by naming a girl to be a page when the daughter of Senator Varser was elected, the Senate today voted to make little Miss Mary Bennett, daughter of the Senator from Montgomery, assistant honorary page.

MRS. ALLEN'S ASSAILANT IS BELIEVED TO HAVE ESCAPED

Hope has been virtually abandoned of being able to identify and capture the negro who before dark yesterday evening, attacked Mrs. Dave Allen, about a mile from her home, Eaglewood Springs, on a lonely stretch of the road down which she was walking.

A group of local officers who conducted search for the negro throughout the night could find no clue to him despite their earnest efforts. The belief prevailed that the negro succeeded in catching a freight train as the attack took place close to the tracks of the Richmond division of the Southern railway and, the police further assert more than an hour elapsed before a police alarm was given. The officers hold the fragment of a shirt, part of a sleeve, which was used by the negro in an attempt to gag Mrs. Allen. This may have been part of the shirt which the negro was wearing and would be vital evidence were a suspect to be arrested wearing a shirt of the same color.

Mrs. Allen who was delivered from the ulterior purpose of the negro by a passing freight train and her screams, was reported today suffering from nervousness but from no other physical harm.

Mrs. Allen was returning from this city where she had visited her brother, Dave Evans, sick in a local hospital, and was about a half mile from her home when a negro seized her from behind, threw her to the ground, took a dirty rag from his pocket and stuffed it in her mouth to stop any outcry and had started to accomplish his infamous purpose when Mrs. Allen tore the rag from her mouth and screamed. At the same moment a train was passing and the negro got up and ran away, evidently fearing detection at the hands of trainmen. It was not yet dark and the spot was in the open road, though somewhat hidden from view along the highway by clumps of bushes. However, it was in plain view of the railway. It does not appear, that any of the trainmen saw the attack.

After the negro had gone Mrs. Allen ran to the home of Richard P. Slayton, nearby, and told Mrs. Slayton what had happened. Police headquarters in Danville and Schoolfield were notified and officers hurried to the scene. Danville officers who went were Sergeant Haraway and Officers Bowles, Towell and Lewis. Officer Rice, of Schoolfield, went.

On arriving at the scene of the attack the officers found the rag that the negro had stuffed in Mrs. Allen's mouth. This turned out to be the sleeve torn from a shirt. In the roadbed plainly to be seen was the place where the negro man had thrown the woman to the ground. Also in the road were to be seen the footprints of the negro and those of Mrs. Allen.

Mrs. Allen was somewhat in doubt as to her description of the negro, for he seized her from behind and she never got a good look at him. To the best of her knowlege he was a short, stockily built man, dark brown in color and wore dark clothes.

Last night Charlie Barksdale, a negro who lives in the neighborhood and who answers in most respects the description given by Mrs. Allen was arrested by officers. Later, however, officers were convinced that he was not the man wanted and he was turned loose.

Do not miss the annual clearance sale at the Globe, 204 N. Union St. fri-B sun-R.

Quality meats, polite service always at Haraway's. B&R

Wanted—500 boarders at the Arcadia. Special rate to regulars.

12,792 Registers And Bees Sold Daily

12,792 is the average daily net paid circulation of the Register and Bee. 2,693 more Registers and Bees were sold daily during the past month than during the same month in 1920. The circulation of The Register and Bee has continuously grown for the past five years.

Sec. Hughes Prompt Reply Surprises Senator Lodge

(By The Associated Press)

WASHINGTON, March 2.—The decision not to act at this session of Congress on President Harding's proposal for American membership in the International Court of Justice was re-affirmed by the Senate foreign relations committee today after it had received a further explanation of the administration's purposes from President Harding and Secretary Hughes.

The committee took its position quickly at a meeting called by Senator Lodge after he had received a brief note from the President transmitting a long and technical letter from Mr. Hughes in response to a list of questions that was sent to the White House a few days ago. The communication re-asserted the administration's desire for American membership in the court and emphasized that agreement in advance to compulsory arbitration of all questions was not necessary. Later, Senator Lodge had the two letters placed in the Congressional Record without reading and with the comment that he understod they had already been made public by the secretary of state. Senator Lodge also called attention to the fact that there was only one more working day of the session.

Privately Senator Lodge and others expressed surprise at the promptness of Secretary Hughes' reply and some senators said they could not consider it a complete reply to the questionnaire.

Railways Hard Hit by Taxes

(By The Associated Press)

Chicago, Ill., March 2.—Taxes charged the nation's railways for 1922 increased ten and a half per cent. over 1921 and amounted to $304,885,158, the largest sum ever paid by the carriers. Hale Holden chairman of the Western Railway Committee on public relations and president of the Chicago, Burlington and Quincy railway, announced today.

Comparing the 1922 taxes with those of other years Mr. Holden said that 1922 taxes were 24 per cent. greater than those of 1916, an increase of 178 1-2 per cent. over the amount paid in 1912 and exceeded cash dividends paid by the carriers in any year except 1917. The 1922 taxes, he said, amounted to 26 per cent. of the railway's net earnings as compared with 13 per cent. in 1917. Although the railways reduced rates nad kept down expenses by efficient operation notwithstanding the shopcraft strike, Mr. Holden said the benefits that have been derived from these changes both by the railways and the public were seriously reduced by the fact that taxes were largely increased. Western railways, according to Mr. Holden, have been affected even more during the last ten years by increases in taxes than the railways of the country as a whole.

PENALTY FOR FURNISHING FALSE INFORMATION

(By The Associated Press)

ST. PAUL, Minn., March 2.—Any person who wilfullp furnishes a Minnesota newspaper with a false is guilty of a misdemeanor, under the terms of a law enacted by the present legislature.

It is aimed at practical jokers and malicious persons who send in false notices weddings, engagements or other "events", and any person who gives such misinformation to a newspaper "willfully, knowingly and maliciously", comes under its provisions.

FUNERAL OF E. S. TRAVIS YESTERDAY AFTERNOON

The funeral of E. S. Travis was held yesterday afternoon at 3:30 o'clock rom the Cabell-Street M. E. church by Rev. Newton the pastor. The pall bearers were T. M. Pierce, G. P. Owen, T. W. Wilkins, L. S. Wilkerson, R. M. Shepherd, W. H. Richardson, J. S. B. Cash and R. F. Carter. The flowers were carried by W. R. Fardum, George Price, B. J. Hurd, W. E. Hurd, George W. Hudgins, W. F. Puryear, B. M. Hall, Charlie Yeattes, F. J. Tucker.

Interment was made in Green Hill cemetery.

RIVERS BILL SIGNED

(By The Associated Press)

WASHINGTON, March 2.—The Army appropriation bill which carries an appropriation of $56,580,000 for rivers and harbors proffects was signed today by Pres. Harding.

Haraway's is the Home of Good Meats. B&R

The best is always at Haraway's. B&R

Desire To Adjourn A Menace To All But Road Bill

New Fight Brews Over Land Claim

COOTHAM, COMMON, SUSSEX, Eng., Mar. 2—Another claimant has arisen to a share in a fortune of $500,000,000, said to consist in title to extensive lands in the city of New York leased long years ago to King George III. Since the expiration of the lease various unsuccessful claims have been advanced, but the lawyers of Mrs. Mary Jane Harrison, of Cootham Common, Sussex, the wife of a laborer, tell her they think she has a chance.

It is said that at the end of the eighteenth century a certain Robert Edwards, of Perth, Scotland, emigrated to America, made money and purchased land. This land, which he obtained for a comparative trifle on account of its marshy nature, he afterwards leased to Kink George for 99 years, and after the War of Independence it passed to the United States. It is now a part of the city of New York. Robert Edwards was drowned while returning to Scotland from Amreica, and efforts to trace his brothers and sisters failed.

It is known that the eldest brother of the Edwards family was called John, and Mrs. Harrison claims to be the eldest child of Samuel Richard Edwards, himself the son of John Edwards, brother of Robert.

The argument is advanced here that, acordicng to American law, money reverts to the United States if no successful claimant appears within 100 years of the death of the legatee. Mrs. Harrison, believing herself entitled to a share of the fortune of a long deceased Scottish-American millionaire, hopes to be able to prove her claim within a short time.

HOUSE PAGE $10,000 HEIR.

WASHINGTON, March 2.—Gilbert Gates, seventeen, a House page, learned today he was heir to $10,000 from the estate of his grandfather, J. F. Gates, of Rockford, Ill. He immediately laid plans to capitalize his inventive genius.

He wants to manufacture an invention he has already patented to remove wall paper.

—Miss Roberta Mansfield who was recently operated upon at the General Hospital, has recovered sufficiently to be removed to her home on Loyal street.

Redistricting Bill Is Being Considered — Three Cent Gas Tax Bill Also Presented.

(Special to The Bee.)

RICHMOND, Va., March 2.—With the elimination of general business from the sessions of the legislature following the report of the conferees on the disagreement between the two bodies, there are signs that the members will get down to business and wind up within three weeks. So far there are few measures introduced, and the fate of these will be determined after the two bodies have agreed on proceedure as recommended by the conferees.

The first of the committees got down to work today, considering the redistricting bill, and it is expected that the first week will witness the actual beginning of work.

Because of the desire of the members of the legislature to expedite work and to get away, there is a report that the roads and finance committees of the two Houses will have joint session for the consideration of measures that concerted action can be had and both Houses consider the same at the same time.

Senator Leedy's anti-mask bill, generally referred to as the Anti-Ku Klux Klan measure, has been sent to the committee on general laws, and no measure for years has attracted more attention than has this. Senator Leedy will press for a hearing, but the Senate will have to interpret the resolution fixing proceedure, possibly, before that bill can be considered as it is generally in its scope.

The bill imposing a tax of three cents on gasoline has been presented in both branches, that in the Senate having fifteen patrons. Nearly all of are members opposed to a bond issue.

Senator Montague, of Portmouth, made vigorous protest today against the re-districting bill. He said that the measure deprived Portsmouth and Norfolk county of one Senator, when each had an excess of population. That was his only ground for opposition. He will fight the bill on the Senate floor.

The bill restores Madison county to the Twenty-seventh district and makes the bill effective on passage.

Mob Tries to Get Negro; 11 Men Arrested

Harding to Name Three Democrats On Commission

(By The Associated Press)

WASHINGTON, March 2.—President Harding was said today to be about ready to send to the Senate the names of three Democrats on the debt funding commission under the funding law recently enacted by Congress. One of the new positions is expected to go to either Senator Robinson, of Arkansas, the acting Democratic leader of the Senate, or Senator Simmons, of North Carolina ranking Democrat on the finance committee. The President also is expected to appoint one member of the House Ways and Means committee, probably Representative Oldfield, of Arkansas, or Representative Crisl, of Georgia.

Petition Being Circulated For W. E. Cunningham

A petition is being circulated today in behalf of William E. Cunningham whose parole is requested of Governor Trinkle. The petition is in the hands of Harry Wooding, Jr., a member of his counsel, and it already bears a number of signatures. When it has been well signed, Mr. Wooding hopes to secure an audience with Governor Trinkle at Richmond and to ask Cunningham's conditional pardon. He is serving a four year term for felonious assault on his wife, Mrs. Cora Cunningham, who is now living at New York.

Mrs. Mallory Eliminated In Tennis Tourney

(By The Associated Press)

MONTE CARLO, March 2.—Mrs. Molla Bjurstedt Mallory, American woman lawn tennis champion, was eliminated in the tournament today, losing to Mrs. Satterwaite, of England in straight sets, 6-2, 6-1.

Be sure to visit Haraway's Markets Saturday. B&R

Members of Mob Which Stormed Jail and Fired Over Fifty Shots, Placed in Custody.

(By The Associated Press)

PALATKA, Fla., March 2.—Eleven men of a mob were captured early today and lodged in the Alachua jail after being repulsed bp Sheriff Hogan when they tried to storm the Putman county jail here and get a negro prisoner. More than 50 shots were fired by the mob into the jail, one striking Sheriff Hogan in the left hand. The sheriff slammed the jail door in the face of the mob which retreated after shooting though doors and windows. A fifty-foot rope was left behind.

Would Probe Recent Advance In Sugar Prices

(By The Associated Press)

WASHINGTON, March 2.—Investigation by the Senate Manufacturing committee headed by Senator La Folette, of Wisconsin, of the recent advances in the price of sugar, was proposed in a resolution introduced today by Senator Brookhart, Republican, Iowa.

Blanton Puts On One Man Filibuster

(By The Associated Press)

WASHINGTON, March 1.—Representative Blanton, Democrat, Texas, put on another o his one-man filibusters today in the House.

With the calendar jammed, a succession of roll calls were made necessary by his objections after the House had refused to permit him to speak for two minutes out of order on a bill relating to the District of Columbia.

Representative Tou, Democrat, North Carolina, and Mondell, of Wyoming, the Republican leader, joined in protesting but the Texan insisted that he was acting on his constitutional rights.

Make meal time a joy Sunday—go to Haraway's Saturday. B&R

NewspaperARCHIVE® NewspaperARCHIVE®

CONSTITUTION AND BY-LAWS ARE ADOPTED

At a meeting of the Danville Automobile Trade Association the final touches to the organization were applied. A constitution and by-laws, presented by a committeed named for the purpose of drawing them up, were adopted with a few changes and revisions, and chairmen of the two divisions of the organization were named. These are C. K. Carter, chairman auto dealers division, and R. E. Baumann, chairman tire and accessory division.

A membership committee was appointed to get to work at once on every auto and accessory dealer in the city not a member of the organization and to get them in the association.

At the meeting last night a resolution was passed dedicating the organization to the service of the public, eliminating crooked practices and otherwise establishing an effective liasion with the public.

BEWARE THE COUGH OR COLD THAT HANGS ON

Chronic coughs and persistent colds lead to serious lung trouble. You can stop them now with Creomulsion, an emulsified creosote that is pleasant to take. Creomulsion is a new medical discovery with twofold action: it soothes and heals the inflammed membranes and kills the germ.

Of all known drugs, creosote is recognized by the medical fraternity as the greatest healing agency for the treatment of chronic coughs and colds and other forms of throat and lung troubles. Creomulsion contains, in addition to creosote, other healing elements which soothe and heal the inflammed membranes and stop the irritation, while the creosote goes on to the stomach, is absorbed into the blood attacks the seat of the trouble and destroys the germs that lead to consumption.

Creomulsion is guaranteed satisfactory in the treatment of chronic coughs and colds, bronchial asthma, bronchitis and other forms of throat and lung disease, and is excellent for building up the system after colds or the flu. Money refunded if any cough or cold, no matter of how long standing, is not relieved after taking according to directions. Ask your druggist. Creomulsion Co., Atlanta, Ga.—

Says—Now Stiff Joints Must Go!

New Discovery Limbers 'Em Up and Even the Creaking Ceases.

Yes: It's true—the worl dprogresses. All you have to do nowadays to limber up that stiff, rusty knee joint is to squeeze half an inch of miracle working substance from a tube.

Then rub it on the offending part for about a quarter of a minute, or until it soaks through the skin and disappears on its errand of mercy.

Then read the evening newspaper and go to bed.

The chances are that your misbehaving knee joint will lose its "creak" while you are dreaming about the high jinks you used to leap when you were a youngster.

"And in the morning," says one who has tried the new discovery, "you'll feel so happy that you'll want to jump into your sportiest clothes and walk briskly down the street just to show the neighbors that you are not as old as they think you are."

Joint-Ease: They call this wonder working substance, for the reason that when ordinary remedies fail to limber up the stiff, inflamed rheumatic joint, or reduce the swelling Joint-Ease succeeds.

It's a good name for a good, clean stainless prescription that in just a few months has proven to a multitude of people that lame, swollen, distorted joints can speedily have the kinks taken out of them and work as smoothly as ever.

But Joint-Ease is for bothersome joints, whether in knee, ankle, hip, shoulder, spine or finger, and for that purpose its sale is immense.

Druggists everywhere report a big demand.—adv.

Two Short-Change Artists Caught After Long Chase

A chase that began at Milton and ended at Gretna yesterday afternoon, and which, at times, was close and exciting resulted in the capture of H. H. Fitch, of Ohio, and Edward Cavanaugh, of New York, alleged short-change artists, who, if what has been said about them is true, displayed a cleverness and daring worthy of a better cause.

Fitch and Cavanaugh began their operations in Milton shortly after noon yesterday. They went into a number of merchants' stores and bought goods, for which they invariably tendered a twenty dollar bill. About the time change was being made the two men suggested buying other goods. This interrupted the making of changed, confused and the upset in each case was that the two men got away with the goods and about $10 over and above their original twenty dollar bill.

Finally the two men came to the store of J. H. Winsted and tried their stunt. It succeeded, but was discovered almost before the two men got out of the store. Mr. Winsted gave chase and was joined by others.

Fitch and Cavanaugh left Milton as fast as an old Chevrolet touring car would carry them. The car bore a North Carolina license tag.

Proceeding along the road to Danville Winsted and his companions almost caught up with the short-change artists a number of times. Just before they reached Danville the pursued dashed across the railroad track just ahead of a long freight train. Before the train had passed and allowed continuance of the pursuit the two men had gotten out of sight.

Winsted then came to Danville and reported to Chief of Police Bell, who assigned some of his patrolmen to the job of finding Fitch and Cavanaugh, if possible. Trace of the men was found in North Danville, where they had attempted to short-change a merchant. Again between this city and Chatham the two men stopped at Bryant's store and worked their game successfully. The police at Chatham were notified by telephone, but the two men had passed through that town. Gretna authorities were then notified and about nightfall the two men were stopped by Officer Ben Poindexter. They were taken before Mayor Webb, who questioned them, but they had little to say. Their car was searched and a lot of worn ladies apparel was found. This leads officers to suspect that the car, bearing North Carolina license tag, was a stolen machine.

About 7 o'clock last night Special Officer Pugh and Chief of Police E. T. Hutson, of Chatham, arrived in Gretna and took Fitch and Cavanaugh in charge. They were placed in jail in Chatham last night and will be held for action of the grand jury. As part of their operations was conducted in Virginia the two men will be tried in this state first for short-changing.

The persistence of Mr. Winsted, of Milton, in keeping right on the track of the two men was largely responsible for their speedy apprehension.

ELKS ELECT OFFICERS

John W. Gibson Chosen Exalted Ruler for the Ensuing Term

At a well attended and enthusiastic meeting of Danville Lodge No. 227, B. P. O. Elks, held last night, the following officers were elected for the ensuing year, beginning April 1st: John W. Gibson, exalted ruler; Posie J. Hundley, esteemed leading knight; Harry C. Lewis, esteemed loyal knight; Victor C. McCall, esteemed lecturing knight; Samuel W. Collie, secretary; W. L. Fox, treasurer; B. A. Murray, tiler; Jesse W. Benton, trustee and representative to grand lodge; C. M. Flinn, alternate representative.

Reports from the officers showed the lodge to be in splendid shape with good prospects for the coming year. Considerable interest is developing in the grand lodge meeting and annual convention to be held in Atlanta in July, and a large delegation from Danville is expected to attend. Atlanta is making great preparations to entertain the Elks who will gather from all over the United States and an interesting program is promised for the week.

The newly elected officers will be installed at the first meeting of the lodge in April.

MILK BILL PASSED

(By The Associated Press)

WASHINGTON, Mar. 1.—The Voight filled-milk bill was passed late today by the Senate and sent the House for adjustment of mi ferences.

The Hat's the Thing, but the Cost is Important too

"Pierrette Hats" are always chic and charming. They always reflect the new style tendency, and they are always priced within reason.

"Style Progressive Is Not Expensive in Pierrette Hats"

BELK-LEGGETT CO.

Danville, Va.

TRIANGLE CENTERS ABOUT HOMESICK WAR BRIDE

BY JACK JUNGMEYER
(Special to The Bee.)

LOS ANGELES, March 2.—Homesickness, sly fomenter of misery, case of Yvonne Wilmot, Belgian war bride.

It overwhelmed her love of husband, provoked spurious affection for a bachelor neighbor, drove her to the verge of suicide and then shattered an extraordinary triangle of unhappiness with a pistol shot.

The aftermath will come in the trial here March 8, of Scott Wilmot, her husband, charged with wounding Paul Peters, Greek chef, whom he accuses of taking advantage of Yvonne's acute longing for homeland to "alienate her affections."

Looming behind the legal predicament of Wilmot, Canadian war hero, is the pathos of a myriad alien brides forsaking familiar faces, scenes and language with the betrothal pledge, "Whither thou goest, I will go; and thy people shall be my people."

Girl Weds at 16.

Yvonne, 21, vivacious, romantic, made the ancient submission when as a Belgian refugee of 16 in London, she married a shell-shattered youth of the recuperation camps.

She had been a belle of Aix La Chapelle, sheltered and well-to-do before the war. Coming to Los Angeles, she lived among strangers in a little, meagerly furnished house while her husband, subject to spells of invalidism, worked for bare necessities as a clerk.

Next door, in a big house, lived Paul Peters, 30, whose flashing black eyes and comforting assurance invited neighborliness.

He listened sympathetically to her prattle and yearning for the homeland. Assuredly there were ways of getting back to Europe, he suggested.

Mrs. Wilmot saw in Peters the means of gratifying that poignant yearning, transcending now even love of mate. She gave him her jewels, linen, tea set—and finally deserted her home for him.

All this she set forth in the lurid confession, subsequently legally attested, which sent Wilmot to Peters' home with a gun after he had lain four hours in a faint.

With his brother, he confronted Peters and shot him in the arm through the door of the bathroom where the alleged interloper had taken refuge.

Then, with blood streaming, Peters added his name to Mrs. Wilmot's confession, says the irate husband who holds the paper.

"I went to the house to compel the Greek to take care of Yvonne, after what he had done," said Wilmot, whose defense will be he was suffering a shell shock relapse at the time under the blow of revelation.

Couldn't Console Her.

"My wife was lonesome, pining for her country and kin. Peters had time to amuse her. I didn't—I had to work."

Said the wife: "Paul promised me everything—a trip to Europe—and I, fool that I was, listened. When I asked him to return my things his attitude changed. I have ruined my husband's life and I'm heartbroken. I wanted to drown myself."

YVONNE WILMOT (ABOVE) AND HER HUSBAND, SCOTT WILMOT (BELOW).

Peters makes formal denial of the accusations upon which Wilmot relies for acquittal.

Yvonne's errant affection has returned. She will not go back to her beloved Belgium. She hopes for her husband's vindication as the basis for full reconciliation. Her bitter experience, she asserts, has completed that painful weaning from old ties through which so many war brides have passed.

"I go where he goes, and share what he has," she reaffirms the old vow of expatriated wives.

Raw Silk At High Price Levels

BY J. C. ROYLE

NEW YORK, March 1.—Raw silk is at higher price levels today than at any time since the first half of 1920. Moreover, the technical position of the staple threatens a real shortage of supplies in this country. There seems every prospect for higher prices for finished silk products according to the best informed dealers and manufacturers here.

These facts, however, do not indicate that there will be any check to manufacture of silk goods or any falling off in their sale to consuming public, silk men confidently assert. The advance of raw silk to well above $9 a pound, may not be entirely maintained because it advanced a little too rapidly. The position of the commodity, however, would seem to indicate full maintenance of prices.

Japanese Supplies Short.

"According to the latest figures available there are now 25,000 bales of raw silk in Japan of which 5,000 bales are unsuitable for export and 400 still are under inspection," E. E. Basch, of A. B. Elliman and company, raw silk brokers said. "That leaves a possible 20,000 bales for export, a stock materially lower than it has been for several months. In fact the price of silk has advanced since last October in almost direct ratio to the decrease of these Japanese stocks. At last, too the Japanese domestic demand has awakened and manufacturers in that country are bidding for silks against the foreign consumers. It was this latter factor which caused in part the latest jump in prices."

Domestic Consumption Mounting

Domestic consumption in this country in January amounted to 34,630 bales and was equally as great in February. On February 1 there were in warehouses in this country about 47,000 bales or little more than one and one-third month's supply. Careful canvass of the manufacturers in Patterson, Philadelphia and in other centers indicated today that few if any of the mills had laid in heavy supplies when silk was at lower levels. The majority have supplies for little more than a month on hand and must come into the market within that time toreplenish their stocks.

Finished Silk Prices To Rise.

The above are the factors which support the contention prices of the finished silk products to the consumer must advance. However, manufacturers are unworried at the prospect. Last year factories all over the country were closed or operating only on part time. Manufacturers declared they could not operate on $8 silk. Now those same factories are working full time, there is even a shortage of skilled workers and some of the makers who before were buying raw silk only as they received a definite order now are running off 500 yards additional on every 1,000 yard job, feeling sure they can sell the additional yardage.

Buying Power At High Point.

Dealers point out that cotton goods, woolen goods, steel, copper and other commodities have advanced materially in price since January 1, without checking consumption and are confident silk goods will follow the same course so long as consumer purchasing power remains as high as at present.

As to that power, the Federal reserve board announced today that production in basic industries has reached a point equalled only once in the past. Industrial employment has continued to increase and the rate of turn over of merchants has increased decidedly.

Steel prices continued to move into higher territory and production records are being made in spite of labor shortage. About 8,000 more workers could be used in the Pittsburg district alone. Advances in oil prices which have been general east of the Rockies is expected in the California fields shortly.

The new telephone rates which went into effect throughout New York state today and which it is estimated will yield $2,500,000 additional revenue annually to the New York telephone company, are expected to have a psycological if not an actual effect on rate adjustments in other sections.

SHIP BILL PASSED

WASHINGTON, Mar. 1.—Appropriations aggregating $20,950,000 for modernization of battleships and reimbursement of contractors as a result of the naval scrapping program under the Washington arms conference treaty, were approved today by the Senate. The House previously had approved the item.

CHAIRMAN FOR Y. M. C. A. DRIVE TO MEET TODAY

A. D. Keen, General Chairman of the Y. M. C. A., Membership Campaign, which is to take place March 19-23, has calling a meeting of the division chairmen, captains and members of the membership committee at the Y. M. C., this afternoon (Friday) at 4:30.

At this time the captains will select their workers and discuss detailed plans for the conduct of the campaign.

Y. M. C. A., members are very optomistic and anticipate a most successful campaign which will bring the total membership above 1000.

DODSON-SMITH

A marriage of intereste to the friends of the young couple both in the county and this city was celebrated Wednesday evening last at six o'clock when Miss Ruth Smith became the bride of Eldridge Dodson, each of the contracting parties being residents of the county. The ceremony solemized at the residence of Rev. J. Clyde Holland on North Main street in the presence of several of the relatives and friends of the young couple. The bride who is the daughter of Mr. and Mrs. Samuel Smith is a pretty brunette of stately type. The groom is the son of Mr. and Mrs. Alexander Dodson and a highly esteemed young man. Both the bride and groom are members of the most substantial families of the county. Those witnessing the ceremony were Mr. and Mrs. A. C. Lester, Miss Ethel Hodnett, Miss Carrie Dodson, Benjamine Bernard, Perry Dodson, Miss Estell Hodnett, James Bernard and Mr. and Mrs. C. L. Snead. Mr. and Mrs. Dodson will reside at Spring Garden.

DR. BOATWRIGHT AT MOFFETT MEMORIAL NEXT SUNDAY

Next Sunday is the 10th anniversary of Rev. C. J. D. Parker as pastor of Moffett Memorial Baptist Church and special services are planned for that occasion.

Dr. F. W. Boatwright, president of the university of Richmond, will be the speaker at both the morning and evening services.

Inspirational addresses will follow for three consecutive evenings Dr. J. Clyde Turner, pastor First Baptist Church, Greensboro, N. C., on Monday evening. D. T. A. Smoot, pastor Main street Methodist Church of this city on Tuesday evening. Mr. W. J. Kendrick, Richmond, Va., Secretary of the Baptist Laymen's work of Virginia on Wednesda evening.

The evening services are held at 7:30.

The public most cordially invited to attend all these services.

GEORGETOWN IS LOSING STARS TO TORONTO

Georgetown University is another college to feel the effects of professional leagues grabbing off its stars. No less than three of the Georgetown players have been signed up this year—all by one team.

Art Reynolds, star right-handed pitcher, credited with his alma mater's diamond success last year, has been taken on by the Toronto club of the International League. Sam Hyman and Bill Kenyon, two of his teammates last year, will also report to Toronto this spring.

CONFEREES BEGIN WORK ON FARM CREDITS MEASURE

(By The Associated Press)

WASHINGTON, Mar. 1.—Senate and House conferees began work late today on the agricultural credits bill, passed today by the House. The two meetings were held and it was said prospects were bright for an early agreement.

The bill includes portions of two Senate bills—the Capper and Ienroot-Anderson measures — both of which went through the the Senate by overwhelming majority and before the conference began House conferees expressed the opinion that quick action would be had.

House opponents of the measure indicated today that they did not base high hopes on material changes in the conferences.

ASWELL BILL PASSED

(By The Associated Press)

WASHINGTON, March 1—The House today passed and sent to the Senate the Aswell bill which would establish standards for naval stores, including rosin and turpentine, and place in the hands of the Secretary of Agriculture the authority to grade the products into interstate commerce.

—Mr. and Mrs. C. F. Tucker who have been spending several months in Petersburg, have returned to the city and are domiciled at the Leeland Annex.

—F. M. Hamlin is quite ill with flu at his home on Paxton street.

—Miss Mary Lee Broom, North Main street, has recovered from a recent attack of influenza and is able to be out.

The UNDERWOOD PORTABLE

and all other Underwood Products are obtainable at the Underwood Office

Underwood Typewriter Co., Inc.
507 Main St.

USE RUMFORD for Successful Baking

Rumford never spoils a baking. It is a dependable baking powder and so easy to work with. You need not be an expert cook to make light, delicate hot breads and delicious cakes with RUMFORD.

THE WHOLESOME BAKING POWDER

for 5¢ and the postal card coupon we've mailed to your home

One large can or two small cans of

"The milk that good cooks use"

We've mailed a postal card to your home. Watch for it. Take it at once with 5c to your grocer and he will give you in exchange one large can or two small cans of Libby's Milk.

This is the milk that good cooks everywhere are using—so many of them that it is generally known as "the milk that good cooks use."

There are 7½ teaspoons of pure butter fat in every 16 oz. can of it! For it's milk from selected herds in the finest dairy sections of the country, made double rich because we have evaporated more than half the moisture from it. Nothing is added to it; none of its food values taken away.

Once you have tried Libby's Milk, have seen for yourself how wonderfully it enriches foods, we know you'll want it regularly for all your cooking. That's why we can make this special offer.

It is void, however, after March 10th so watch for your postal card and take it at once (with 5c) to your grocer.

Libby McNeill & Libby, Chicago

Libby's MILK

7½ teaspoons of butter fat in every 16 oz. can!

"The milk that good cooks use"

NEWSPAPER ARCHIVE®

Find Slain Man Planned Ocean Trip With Girl

Detectives Believe Jealous Rival Knew Schneider's Purpose and Lured Him to Death.

NEW YORK, March 1—Frederick Schneider, a wealthy contractor, murdered in his automobile in a lonely spot in the Bronx late Monday afternoon had planned to sail shortly for a trip to Bermuda with a young girl This was admitted tonight by detectives who are investigating the slaying

The girl's first name is Bernice If the detectives know her last name they would not give it out

They said she was the daughter of a Bronx merchant She was much younger they report than Mrs Anna Buzzi th divorced woman who had been living in Schneider's apartments until he was killed

According to the detectives, Bernice and Schneider had made full arrangements for the trip Reservations for staterooms for the voyage and hotel accommodations in Bermuda had been made

The detectives believe a jealous woman learned of the proposed trip and decided to call Schneider to account Their theory is that she directed the last drive the bridge builder took and killed him when they had reached a spot which she had before selected

The detectives said they had also learned that all was not peaceful between Schneider and Mrs Buzzi They said the pair quarreled in the lobby of a Bronx motion picture theater recently They would not say what the quarrel was about or how long it continued

Two clues involving unnamed women were also uncovered today and were being traced down While the detectives were investigating all the new angles, Mrs Buzzi changed her actions in Bronx county jail where she has been detained as a material witness

She refused to see District Attorney Geenon She engaged a lawyer who announced he would at once ask for a writ of habeas corpus to get his client free

Good Morning Judge!

A raid made by police officers yesterday at the home of Sarah Brown Dixon in Dog Level, netted fifteen arrests Sarah Dixon, Anderson Haywood, Jack Plumber and Mary Paye, colored, were this morning fined five dollars and costs on charges of gambling and warrants against ten others, charging them with disorderly conduct, were dismissed. It was said that they had congregated there to start a "skin" game but that it had not begun when the police arrived. Sarah Brown also faces a charge of maintaining a disorderly and ill-governed house The case was continued until Tuesday. The raid was conducted by Sergeant H T Haraway and Patrolmen Harris, Cook and Bates The hearing this morning required some little time, as the evidence was conflicting The four accused of gambling, denied the charge Bud Williams, one of the men arrested for disorderly conduct, was put on the stand He testified that the four were gambling and that the remaining ten were preparing for another game when the officers arrived

Bud stated that he was in the room they were playing but that when someone shouted "Here comes the law," he departed into another room

"Were you playing?" Bud was asked

"No, sir my game hadn't started If they had been playing 'skin' they would have caught me too"

It developed that the four were playing "five-up" and Bud didn't particularly like that form of the cards

The warrants charging disorderly conduct and which were dismissed were against Bud Williamson Robert Lewis, Dan Hairston, George Scott, Pete Conway, Tom Waddill, Irene Crockett John Marshall Bill Marshall Will Edwards and Viola Nettles The court held that simply because they had congregated at the house, this could not be termed disorderly conduct

Robbers' Cases Sent On

The cases of Robert Williams and Ed Wilson, colored confessed robbers were sent to the grand jury The negroes were arrested early Monday morning after they had broken into the city market and stolen a quantity of goods from nine various merchants

Held For Grand Jury

Minnie Bruden and Margaret Jones colored charged with housebreaking and larceny were held for the grand jury Miss Flossie Hudson from whose home on Green street two hats and a fur neckpiece were taken about a week ago this morning identified the articles, which were found in possession of the two women The negresses are alleged to have entered the open front doors of a number of residences and taken goods from the hallway or reception parlor The officers are now holding a large quantity of wearing apparel while they are continuing their investigation, trying to locate the owners Both women deny the charges although they are alleged to confessed to the police at the time of their arrest. They now state that they purchased the goods from a negro man whose name they did not know

Major Carter colored drew a fine of six dollars and costs for creating a disturbance at the depot several days ago

H H Parke was fined $11 and costs for a violation of the Mapp act

Cases against Zenora Street and Lillie Baize colored for engaging in a fight on Spring street last night were continued until tomorrow Zenora Street submitted to a charge of being drunk and paid the usual fine this morning

DEATH OF PERCY HOLLY

The remains of Percy Holly who died at Edmunds Hospital Wednesday night were sent to Spray at noon yesterday, where interment will be made Friday He is survived by his mother and one brother

Rep. Cockran To Be Buried in N. Y.

(By The Associated Press)

WASHINGTON March 2—The body of Representative W Bourke Cockran who died at his home yesterday, will be taken to New York for interment Sunday afternoon under plans announced today by the sergeant at arms of the house A large committee of Senators and representatives will accompany the funeral party Plans for the funeral which will be held at St Jean Baptist have not been completed

STOCK MARKET

(By The Associated Press)

NEW YORK March 2—Opening prices in the stock market were irregular as result of profit taking in some of the favorites but copper oil and rail shares were in demand Baldwin and Studebaker opened fraction lower. American Smelting advanced one point to a new high record for the year and Anaconda duplicated its previous high record

Cuticura Soap The Velvet Touch For the Skin

Soap 25 Ointment Talcum 25c everywhere. Free samples address Cuticura Laboratories Dept. K. Malden Mass

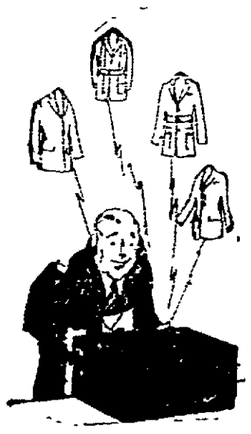

Broadcasting today the First Official Style Signals in Spring Suits From

SOCIETY BRAND AND SCHLOSS BROS.

Q. S. T.—"All persons stand by."

Adjust your receivers to their highest meter of expectancy—and meet here.

For young men of 20 who are keeping company—and for men of 60 who own the company—for every wearer of clothes within a radius of 50 miles we say. Ready O!—the suits are here—and we want you to listen in!

20 different models—No. 2 alike and 19 of them that you'll like.

COME—we're not asking you to buy but we do want you a "stand by."

Spring Suits in every conceivable pattern, model and mode—

$25.00 to $55.00.

New Top Coats—New Shirts—New Union Suits.

J. & J. KAUFMAN

IT PAYS TO BUY OUR KIND.

331 MAIN ST. DANVILLE, VA.

THEY'LL ENTERTAIN HARDING

Mr and Mrs Edward B McLean known here will act as host and hostess to President and Mrs Harding while the executive and his party are in Florida

TICKER TALK

(Courtesy Thomson & McKinnon)

NEW YORK Mar 2—Calif Petro corporation directors held routine meeting Thursday Next dividend meeting will be in May

Delaware & Hudson report to N Y Public Service Commission for quarter ended Dec 31 shows net decrease $574 608 compared with same quarter in 1921

Arbuckle Brothers advanced refined sugar to 5c

Loft Inc in 1922 net profits were equal to 8½c a share against $1 12 in 1921

R J Reynolds Tob Co declared regular quarterly dividends of 75c on common and common B and $1 75 on pfd

Sinclair Pipe Line starts construction of 50-mile 8-inch pipe line from Burbank Oklahoma to Tonkawa field

Ratio federal reserve system Feb 28 76 2 per cent compared with 75 8 per cent a week ago and 76 7 per cent a year ago

N Y Federal Reserve Bank ratio 80½ per cent against 79 per cent a week ago and 84 1 per cent a year ago

Alabama Companies advance wages of 30 000 coal and ore miners 12½ per cent

Bill introduced in Assembly at Albany would prohibit maximum charge of more than 3c for telephone messages in N Y City

Harsner measures planned by Pomeraene for Ruhr occupation include use of colored troops and imprisonment for coal tax evasion

Standard oil of Louisiana advances price of gasoline one cent

Hale Holden President Chicago Burlington and Quincy submits to Interstate Commerce Commission plan which contemplates consolidation of all railroads west of Chicago into four systems each operating total of 50 000 miles

Aldermen act today on tax rate which has been placed at 2 74 for all boroughs except Richmond where the rate is 2 76 Assessed valuation of real estate for 1923 $10 596 065 573 and of personal property $216 585 350

Shipping board in last four months reports loss of $16.150 238 in operation of vessels on 690 voyages

20 industrials 105 23 up 22
20 railroads 89 37 off 19.

Stock Report

Stock List By Courtesy Thomson & McKinnon Brokers, Southern Amusement Building Danville, Va

NOON MARKET

Atchison	103⅝
Anaconda Copper	52¾
Allied Chemical & Dye	78
Allis Chalmers	50
Amer Smelting & Refining	69
American Locomotive	125½
American Tel & Tel	124½
American International	29⅝
American Linseed	34
American Can	103⅞
American Tobacco	158
American Woolen	106¾
Baldwin Locomotive	138¾
Bethlehem Steel 'B'	65¼
Baltimore & Ohio	51½
Canadian Pacific	146½
Coca Cola	77
Chandler Motors	72½
Chesapeake & Ohio	73½
Cosden & Co	59
Corn Products	127⅞
Central Leather	37
Crucible Steel	82
Cerro de Pasco	49⅝
Chino Copper	32¾
Chile Copper	30¼
Cuba Cane Sugar	18
Chicago, R I & Pac	36⅝
Chicago Mil & St Paul	25⅞
Chic Mil & St Paul, pfd	43⅞
Consolidated Textile	13¾
Edicott-Johnson	75¾
Erie First	19½
Famous Players-Lasky	89¼
General Motors	14⅞
General Asphalt	47⅜
Great Northern pfd	78½
Gulf States Steel	93¾
Houston Oil	37⅞
Hupp Motors	25⅞
Hudson Motors	29½
Inspiration Copper	42⅜
International Paper	56½
Kennecott Copper	44⅞
Kansas City Southern	23¾
Kelly Springfield Tire	53½
Loews, Inc	19⅞
Missouri Pacific	18
Missouri Pacific pfd	46⅝
Middle States Oil	11⅞
Midvale Steel	20¼
Mex Seaboard	18⅞
Miami Copper	30
Marland Oil	41⅞
Norfolk & Western	115⅞
Northern Pacific	80
New York Central	98
N Y N H & Hartford	19⅞
Pennsylvania	46⅝
Pacific Oil	47
Pan-American Petroleum	44¾
Pure Oil	30¾
Phillips Petro	61½
Pere Marquette	39¾
Producers & Refrs	13¾
Royal Dutch N Y	53½
Reading	79⅞
R J Reynolds 'B'	58
Ray Consolidated	17
Republic Steel	58⅝
Rep Iron & Steel	60¾
Retail Stores	53⅝
Sinclair Oil & Refining	34½
Southern Pacific	93¾
Studebaker Corporation	120
Standard Oil of Calif	61¾
Sears Roebuck	92
Southern Railway	33½
Southern Railway, pfd	79
Shell Oil	13
Sloss-Sheff Steel & Iron	53
Tobacco Products	59⅝
Tobacco Prod. "A"	85
Texas Co	51⅞
Texas Pac C & O	23
Union Pacific	142
Utah Copper	33⅝
U S Ind. Alcohol	70⅞
United States Rubber	56⅞
United States Steel	107½
Vanadium Corp	43¼
Virginia Caro Chem	25¼
Va Car Chem pfd	67½
Westinghouse Electric	64
Wabash pfd 'A'	30¼
Carbide	65⅝
Sales Noon	700,000

Bank Employes Enjoy Meeting

The American National Club which is composed of attaches of the American National Bank, held their regular monthly supper in the private dining room at the Hotel Barton, a round table discussion of banking methods and practices following the serving of an appetising repast. Every member of the staff took a part in these discussions which were of an informal nature and which presented an opportunity for an exchange of ideas in building up the bank's service During the evening Miss Mattie Frean, formerly of this city but more recently of Wachovia Bank, Winston-Salem, N. C., was introduced as the latest addition to the force of the local bank.

The plan of meeting one night every month at supper became effective several weeks ago, this being the second of the series. They are designed to bring up for conference various banking problems and to further promote cooperation among the employes Last night's meeting was in charge of Halcourt Herndon and the next one, a month hence will be in charge of William H Carter, assistant cashier.

PET

STOCKHOLDERS MEETING.

DANVILLE Va. Feb. 27—The annual meeting of the stockholders of the Danville Warehouse Co, Inc, will be held at the office of the Company in the First National Bank building, Danville, Virginia, at 11 o'clock a. m., on the 10th day of March, 1923, for the purpose of receiving the annual report covering the operations of the Company for the past year, and of electing a board of Directors for the ensuing year and such other business as may properly come before the said meeting. 2-28-10t

DIRECTORS HOLD MEET

(By The Associated Press)

JACKSONVILLE Fla, Mar. 1—The board of directors of the National Federation of Business and Professional Women's Clubs, held a meeting today to discuss matters to come up before the executive board mid-year council which opens tomorrow and lasts through Saturday Plans for the fifth annual convention of the federation in Portland, Oregon in July will be made at the council. Mrs Lena Forrest of Detroit national president is to preside and about twenty states are represented.

U. S. Sportsmen Slated to Appear Abroad This Year

NEW YORK, March 2—The battleground of international rivalry in sports will shift this year from the United States to Great Britain

The program of events arranged so far indicates that many of the fixtures in different branches of competition, contested on this side of the Atlantic last season, will take place abroad this year. In several instances the United States will defend its championship honors on foreign fields and waters

While the final Davis Cup matches will be held in this country again, with America defending its team title, leading contests in golf, yachting and track and field sports will be staged on the other side.

The Walker Cup, emblematic of the amateur team golf championship, successfully defended here last season by America, will be contested for on British links, but unless several stars change their minds before spring, it is unlikely that the United States will be able to muster its strongest array for the invasion in May.

The American amateurs also will compete in the British individual tournament while several of America's foremost professionals are expected again to take part in the British open championship won last year by Walter Hagen, American home-bred star At present it is doubtful if any organized British invasion for the principal golf events in this country will be made

Contests for both the British-American Cup team trophy and the Seawanhaka-Corinthian Cup individual trophy, among six-metre yachts both will be staged in Scottish waters in August The team cup was won off Long Island last summer by American craft, but the individual yacht prize was carried overseas by the British sloop Coila

Harvard and Yale track stars have arranged to meet a combined Oxford and Cambridge team in England in July, and it is possible that this country also will be represented in international track and field meets at Paris in May and Sweden in July

Syracuse's lacrosse team will add to the flavor of international competition abroad by invading England in June

Methodists Plan Home For Aged and Orphans

HARRISONBURG, Va March 1—Announcement was made here yesterday by the Rev John C Copenhaver of the Harrisonburg Methodist church that a charter had been granted by "the State Corporation Commission for the Home of the Aged and Orphans of the Baltimore Conference Methodist Episcopal Church South" with the principal office at Woodstock, Shenandoah county

Dr J Howard Wells of Baltimore former pastor of the local church is named president of the Corporation which will erect and maintain a home for the aged and orphans at a site not yet selected M L Walton of Woodstock is named as one of the trustees

The charter permits the trustees to hold not more than 500 acres of real estate at a value not exceeding $1-000 000 and personal property not to exceed $250 000

It was added that the proposed home and orphanage will be located on one of the numerous sites favored in the Shenandoah Valley From another source it was learned that Gaithersburg, Md is also being considered but it is believed that the Methodists in the Shenandoah Valley will use their influence to bring the institution to this section.

BERMUDA BUSY SHIPPING RUM.

HAMILTON, Bermuda, Mar 2—Owners of small sailing craft here are finding plenty of profitable use for their boats if they are willing to take the chances involved in running rum

During the last three weeks of January approximately 8,000 cases of whiskey were exported from Bermuda and the boat owners do not hesitate to say it is destined for the United States.

CHAMBERLAIN'S COUGH REMEDY

FOR THE RELIEF OF Coughs, Colds, Croup WHOOPING COUGH, HOARSENESS BRONCHITIS

—SOLD EVERYWHERE—

WHAT SPRING OFFERS IN HICKEY-FREEMAN CLOTHES.

Here men will find styles that meet their preference in every respect—Clothes for the man who has made his mark in life, as well as the young fellow who is climbing—Everything that's good in Clothes is offered in our present stock which embraces the the high waisted models, sports and Norfolks styles and conservative Suits for older men

"A HICKEY-FREEMAN FOR FIT."

J. N. MOORE, Inc.

Masonic Temple

Learn the truth about Fertilizer

Commercial fertilizer is not magic. It is no substitute for work, or for farming brains. It will not make a successful farmer out of a shiftless, ignorant failure. Fertilizer varies in quality like corn or tobacco or cotton, and some brands are worth more than others. Good fertilizers, like Royster's reliable old mixtures, are a godsend to good farmers who learn how to best use them to make money.

Each crop has its individual food requirements; different soils require different treatment. Every Royster fertilizer is a scientifically balanced food ration, compounded from the best materials obtainable in the proportions best calculated to supply the needs of the crop for which it is intended.

Nearly 40 years experience enters into the making of the Royster mixtures, and hundreds of thousands of the country's best farmers pin their faith to this famous old brand.

It's shortsighted economy to risk all the time, labor and seed put into a crop in order to save $1 a ton on fertilizer. The most experienced farmers have decided that a fertilizer must have something beside price to recommend it, and they recognize that in the Royster trademark they have a guarantee of highest quality and surest results.

Remember, it is necessary to use sufficient fertilizer per acre to get worthwhile results. If you starve your crops you'll get the same results as if you starve your stock.

Unless a farmer is going to use Royster's fertilizers properly, we'd rather he'd misuse and abuse some other brand. We are proud of the Royster reputation for quality, and will preserve it in every way. To help our friends obtain the utmost in results we urge farmers to seek from us information about the proper use of fertilizer. Write freely for advice to Farm Service Department, F. S. Royster Guano Company.

Norfolk, Richmond, Lynchburg, Charlotte, Washington, Tarboro, Columbia, Macon, Atlanta, Birmingham, Montgomery

ROYSTER

Field Tested Fertilizers

NEWSPAPER ARCHIVE®

Congress Clears Path For Closing Next Sun., Mar. 4

(BY The Associated Press)

WASHINGTON, Mar. 1.—Congress today cleared the path to its adjournment next Sunday by passing three of the important measures at the top of its list leaving only comparatively minor measures for the two days left for active work.

The farm credits bill was passed by the House and sent to conference by an overwhelming vote of 305 to 36 while the Senate was pasing the "filled" milk bill and the last appropriation measure, the deficiency bill. Numerous small bills also were passed by the House and the Senate held a night session to work upon its grist of minor measures.

Prompt agreement of conference on the farm credits, "filled" milk and $157,000,000 deficiency appropriation bills were predicted and their enactment was regarded as certain.

With the important legislation safely on its way, collisions occurred in both Senate and House for right of way for remaining measures. In the Senate the government employes salary reclassification, the child labor constitutional amendment and the "truth in fabric" bill vied for consideration. The Norris constitutional amendment to advance the meetings of Congress and the date of presidential inaugurals and a score of other measures were in the balance in the House jam.

Several hundred nominations were confirmed late today by the Senate, but many recent judicial and other important nominations went over. Among those confirmed was H. H. Galloway local lawyer, to be a member of the Tariff Commission, and of William C. Deming to be a member of Civil Service Commission.

Getting Rid of a Stubborn Cough Is Childs Play Now

Make the Medicine Yourself at Home It's Cheap—but You Can't Beat It

If you want to take care of that bad, hang on cough and do it in a few hours, better get one ounce of Parmint (double strength) and mix a half pint at home.

You can do this in two minutes by adding a little sugar and enough water to fill a half pint bottle.

You'll travel the world over before you get a medicine that will act so surely and quickly on the mucous membrane of the nose and throat. It halts the inflammation the tickling sensation stops with the first spoonful, the heavy breathing goes and clean membrane, free from irritation and mucous follows.

For Catarrhal conditions such as mucous dropping, clogged nostrils and watery eyes it won't disappoint—ask for Parmint (double strength.) Speak plainly so that the druggist will know exactly what you want—adv.

Thin? Run-down? Sure Way to Get Right Weight

Increase Your Red-Blood-Cells. That's the Sure Way! S. S. S. Builds Blood-Cells; This Means Strength!

Do you know why insurance companies refuse to insure a great many men because they are under weight? Simply because to be under weight often proves

low fighting-power in the body. It often means you are minus nerve-power, minus red-cells in your blood, minus health, minus energy, minus vitality. It is serious to be minus, but the moment you increase the number of your red-blood-cells, you begin to become plus. That's why S. S. S., since 1826, has meant to thousands of underweight men and women, a plus in their strength. Hollow cheeks fill out. You stop being a calamity-howler. You inspire confidence. Your body fills to the point of power, your flesh becomes firmer the age lines that come from thinness disappear. You look younger, firmer, happier, and you feel it too, all over your body. More red-blood-cells! S. S. S. will build them. Ladies and gentlemen, a pecky, bony face doesn't make you look very important or pretty, does it? Take S. S. S. It contains only pure vegetable medicinal ingredients. S. S. S. is sold at all drug stores in two sizes. The larger size bottle is the more economical.

S.S.S. *makes you feel like yourself again*

High in Quality

A tough, durable body of felting felt saturated with asphalt and coated with crushed mineral—every feature you want in your roofing! The roof of Carey Quality is in the quality of service it gives—and the economy it effords.

Carey READY ROOFINGS

"A Roof for Every Building"

Adams Lumber Co.

203 No. Main Phone 1349-W

Ignorance Bane Of Civilization Says Dr. Smith

DAVIDSON, N. C., March 1.—Declaring that through "a premature triumph of democracy, the ignorant and unprepared are claiming liberty before they have attained wisdom or self-control and seizing political and industrial power before they are prepared through education and moral training to use their new-found power either wisely or justly," Dr. Henry Louis Smith, president fo Washington and Lee University, tonight asserted "swift diffusion of enlightenment and morality among the masses" is the "only hope" for relief of "civilization's present evil plight."

Dr Smith's address was delivered at the installation of a chapter of Phi Beta Kappa at Davidson College here.

"Civilization is the organized dominance of the moral nature of man over the instincts, passions and appetite of his animal nature. Its progress, therefore, is like that of some mighty ship—slowly tacking its way toward port against a constant head wind, yet compelled to utilize for its forward progress the very wind whose pressure it must resist and overcome. Hence, the pendulum-like movement, from one extreme to the opposite, of our slowly advancing civilization.

"The latest and most tremendous of these great movements is the resistless swing of modern civilization toward democracy, as a reaction from the intolerable autocracy of the middle ages.

"It is essentially a process of diffusion: 1, the democratization of religious liberty and privilege; 2, of political liberty and governmental power, 3, of wealth and industrial power, and, 4, of knowledge and educational training. A two-fold process, therefore, of liberty and power on the one hand, and its necessary complement, the diffusion of enlightenment and moral culture. Advancing, hand and hand, they steadily increase human welfare till belief in democracy as a universal panacea for human ills became almost a religion."

Dr Smith said that what he termed "the premature triumph of democracy" had resulted from a two-fold cause:

"1. The enormous increase of man's knowledge and wealth and power through applied science without a corresponding advance of his moral nature.

"2. The explosive effect of the world war, nullifying the processes of religion and education, enshrining hatred and murder as a holy duty, unloosing all the animal passions of hate, lust, cruelty and greed, and shattering, or undermining, all the institutions of law and order by which the uncivilized and lawless had been held in restraint.

"Through this premature triumph of democracy, the ignorant and unprepared many are claiming liberty before they have attained wisdom or self-control, and seizing political and industrial power before they are prepared through education and moral training to use their new-found power either wisely or justly.

"The darkest shades over our Christian civilization today, therefore, is not the wreck and ruin of the war, appalling as they are, but bolshevism—the revolt of the ignorant many against the intelligent few, of the millions who want against the thousands who have, of the masses against the classes, of labor against capital, of youth against age, of reckless and hysteric millions against all the old restraints and traditions, of the lawless and criminal against all laws and every form of restraint—in a world of the uncivilized against the essential principles of our hard-won civilization itself."

In contrast to this picture, or situation, Dr. Smith asserted the world was in the midst of a three-fold awakening, which would result in

"1. The spread among our people of the spirit of brotherhood and co-operation.

"2. The awakening of the churches, especially in work among the young.

"3. The present vast educational revival.

"All three, widespread and contagious, and, we hope and pray, irresistable and victorious, constitute God's answer to civilization's desperate need.

"In this hour of civilization's peril, with its principles undermined, its institutions endangered, its ignorant millions everywhere in blind, unreasoning revolt, what is our one supreme duty, our one hope for the future, our one remedy for civilization's present evil plight, our one and only path to safety?" he asked.

"Since no power can now arrest the momentum of triumphing democracy, since for weal or woe, the many are to rule during the next era, there is but one hope—the swift diffusion of enlightenment and morality among the masses of our people.

"If you and I can train the young people of this transition era, rightly and wisely in mind and in heart, in judgment and in justice, in earthly knowledge of what should be done, and heavenly love and devotion to the common good to guide the doing of it, then and then only instead of exchanging the ancient tyranny of the autocrat for the worse tyranny of the proletariat, we shall see millions of enlightened freemen rising together into the privileges of co-operative citizenship and dedicating their new-found power and new-found liberties to the cause of human welfare.

"This is the duty, this is the opportunity, this the inspiring vision of the future that should kindle the heart of every teacher into a consuming zeal for the service of God and man," he declared.

Education Meet Closed Five-Day Session Thursday

CLEVELAND, O., Mar. 1—The Department of Superintendence of the National Education Association closed a five day convention with a final business session tonight at which delegates heard and adopted the report of the resolutions committee and listened to addresses by four speakers. Thousands of the delegates left for home tonight.

A summary of the resolutions committee report follows:

President Harding, Governors and Mayors were commended for issuing proclamations during education week last December.

Expressed gratitude for enlarged financial support by legislatures, urged a continuation along these lines to the end that there may be an American school good enough for every American child and for the failure of every attempt at reaction against a public and adequate provision of funds for public school purposes whether made by a single individual or by backward-looking groups.

Endorsement was given to the intention of Congress to make the school system of Washington the model school system of the country. To this was added a request for the immediate passage of the teacher salary bill pending before Congress.

Allegiance in the Sterling-Towner bill is reaffirmed. Necessity of a secretary of education in the president's cabinet and federal aid in removing illiteracy, in Americanizing the foreign born, preparing teachers, developing adequate programs of physical and health education and equalization of educational opportunity, is urged.

The movement to have professionally trained country superintendents to give rural children better education is endorsed. To this is added a recommendation that the burden of raising funds in state and nation be justly and equitably distributed between the stronger and weaker taxing units.

Devotion of class room teachers who have caught the spirit of the new educational advance in maintaining the ideals and standards of the American system of public education, is praised.

Speakers tonight were J. H. Bentley, superintendent of schools, Duluth, Minn.; C. E. Scott superintendent of schools, Louisville, Ky. and Thomas H. Harris, state superintendent of public instruction, Baton Rouge, La., who spoke on "school organization" and Edward E. Steinner Grinnell, Iowa, on "immigrant education." Seventeen section meetings were held during the day.

Abolishment of summer vacations by splitting the school year into four terms of three emonths each, with two weeks vacation periods around Christmas and the Fourth of July, was urged by H. C. Weber superintendent of schools, Nashville, Tenn., speaking on "the year around school" at a section meeting.

"The all year around plan" would be a boon to parents of large families keeping the children off congested streets, preventing them from becoming corner loafers and bandits and victims of autoists and would cheapen the cost of education by one-fourth, Dr. Weber said.

The summer vacation is an archaic idea which was in good form when agriculture was the main occupation and required the assistance of children in harvesting, he said.

That rash won't heal voluntarily

Doctors and nurses know that early attention to skin disorders is necessary, and they are daily prescribing Resinol Soap and Ointment for minor rashes or eruptions as well as the more severe forms of eczema.

Bathe the affected part with Resinol Soap and warm water, then apply the soothing ointment. The itching, burning torment is relieved at once and healing promptly begins.

Ask your druggist about Resinol.

Resinol

KING TUT'S DAD RISKED REALM TO WED A SERVING MAID

BY GENE COHN
(Special to The Bee.)

SAN FRANCISCO, March 3.—The great red Egyptian mon, hanging over the Nile, inspired in men and women 3500 years ago the same passions it inspires today.

Love, as self-sacrificing and unreckoning of consequence as any love detailed in a modern novel, dominated the lives of the people of ancient Egypt, though inscriptions have taught us to look upon the mas stiff, wooden-like creatures.

The sensation of a royal love scandal was filling the Nile Valley when King Tutankhamen, monarch whose tomb has just been opened, was born.

For Amenhotep III, father of Tutankhamen, so loved that he cast tradition to the winds, scorned marriage alliances with powerful neighboring nations and married Til, a simple lady-in-waiting.

Scarab Tells Tale.

All this is revealed in an age-worn, chipped little piece of stone—the marriage scarab of Amenhotep—which has lain 20 years practically unnoticed in a glass case in the University of California Anthropological Museum.

And this is the story as the hieroglyphics tell it to Prof H. F. Lutz, Egyptologist at the university, and as Prof Lutz tells it to you.

The scarab proves there was one pharaoh to whom love was greater than throne or power.

"To understand Tutankhamen one must know the story of his father, Amennotep, and of Til, lady-in-waiting, whom he made queen.

"We who gossip over the back fence about the latest newspaper scandal can but slightly imagine the storm that broke over Egypt when it became known the pharaoh was to wed his mother's maid—that spelled calamity.

Broadcasts News.

"Yet this scarab shows Amenhotep did just that and, what is more important, he made no effort to hide it. He snapped his fingers at tradition and broadcasted these scarab notices that he was to wed a mere servant.

"Until this love rebellion the people had considered the royal pair to be divine. Now they were disillusioned.

"Their faith crumpled. Here was one of their own kind as queen, a creature of common clay. It did not augur well for those that were to follow.

"The result of this mating was Akhenaton, father of the woman Tutankhamen married. Tutankhamen, himself, was not born of Til but of another wife.

"The scarab tells us as fine a story of courageous love as may be found anywhere."

PROF H. F LUTZ AND (BELOW) THE SCARAB THAT TELLS AMENHOTEP'S LOVE STORY.

PLAN FOR CONSOLIDATION OF RAILROADS WEST OF CHICAGO

(By The Associated Press)

WASHINGTON Mar. 1—A plan for consolidation of all the railroads west of Chicago into four great systems, each operating over 30,000 miles of line, was laid before the Interstate Commerce Commission today, by Hale Holden, president of the Chicago, Burlington and Quincy.

The object of the vast proposed consolidation which would go far beyond present government consolidation plans, would be the creation of four such systems as would reach from Chicago to the Pacific Coast, and from the Gulf to the Canadian Border.

The Burlington, Great Northern, Northern Pacific, Kansas City Southern, Chicago Great Western, Louisiana Railway and Navigation Company, Trinity and Brazos Valley and subsidiary corporations would be in one group.

A second group would make up of the Atchison, Topeka and Santa Fe, Chicago and Northwestern, Duluth, Missabe and Northern, Duluth and Iron Range, Missouri and North Arkansas, Minneapolis, St Paul and Sault St Marie, Chicago and Eastern Illinois, St Louis Southern, Duluth, Winnipeg and Pacific, Western Pacific and a series of smaller lines.

In the third group would be placed the Southern Pacific, Chicago Rock Island and Pacific, Missouri Pacific, Vicksburg, Shreveport and Pacific, Missouri Kansas and Texas, Toledo, Peoria and Western and the Denver and Salt Lake would be vested, one half to each in common between the second and third groups.

In the fourth group, Mr. Holden proposed to place the Union Pacific, Chicago Milwaukee and St Paul, St Louis, San Francisco, Chicago and Alton, Texas and Pacific and International Great Northern.

To Americanize Foreigners Now In United States

(By The Associated Press)

PITTSBURGH, Pa., Mar. 1.—Plans for the Americanization of seven million foreigners now in this country were briefly outlined by Secretary of Labor Davis in an address before the St. David's Welsh Organization of Pittsburgh tonight.

"We are confronted with a serious problem in our alien population" said Mr. Davis after detailing the part of the Welsh had played in American history and declaring that nearly 75 per cent. of the aliens in America who were born in Wales are today naturalized citizens."

"We have fourteen million foreigners in America" continued Mr. Davis, "seven million of whom are living among us without asuming the duties of American citizenship. We propose to enroll these aliens, to take an annual census of them, in order to provide for them opportunities to learn what America mean and what the privileges and duties of American citizenship are.

"We propose to Americanize the alien before he alienizes America. We propose, to make him a citizen if he proves worthy of citizenship and to send him whence he came if he proves unworthy.

"Never was America in more need of study, homely Welsh virtues than it is today. Evils arise around us which will overwhelm and destroy us unless they are met by the stalwart heart of America in the spirit of honesty and honor. A blatant and cynical immorality is raising its head among us, and it must be conquered by that grave respect for the sanctitp of the home the inviolability of the marriage tie which is inborn in the Welsh character. We must drive home to all America that the honor of the individual is the honor of the family and the honor of the family is the honor of the state. We must sanctify our family life, for no nation can long endure which is based on a foundation of broken families.

"From all the world there arises a miasma of foul political, economic and social doctrine which breeds a fever of revolt against all law and order, a plague of hate and destruction. * * * * * * * "In this new conflict America must hold fast to those eternal principles of right and justice laid down in our fundamental laws. American citizenship must have behind it honest patriotism; love of liberty and respect for law. We must stand firm on the principles enunciated in the birth of the Republic, and right of contract and the right of free labor.

UNDUE DELAY IN NAMING JUDGES

(By The Associated Press)

WASHINGTON, Mar. 1.—Charges of undue delay on the part of the administration in naming the 25 additional federal judges is authorized in legislation enacted last August were made in the Senate today by Senators Harrison, Mississippi and King, Utah, Democrats.

Pointing out that the nominations of a large number of the judges were sent to the Senate only yesterday, Senator King said he could not understand the delay, since the legislation creating the judgeships had been passed last summer "under the whip and spur" of the Republican leaders who, he said, had presented a picture of "clogged fountains of justice."

Reports had been circulated last fall Senator Harrison said, that the appointments were to be deferred until after the November election.

"I see that the president's campaign for re-nomination and re-election has been launched," Senator Harrison declared, "and it would not be surprising, I suppose, if the remaining appointments were put over until after the next election."

RUBBER

PHILADELPHIA, Mar., 1.—Wholesale shoe dealers today reported an exceptionally heavy demand for rubber footwear for autumn. It is a market contrast in conditions a year ago, and taken as a reflection of higher prices for rubber goods later this year.

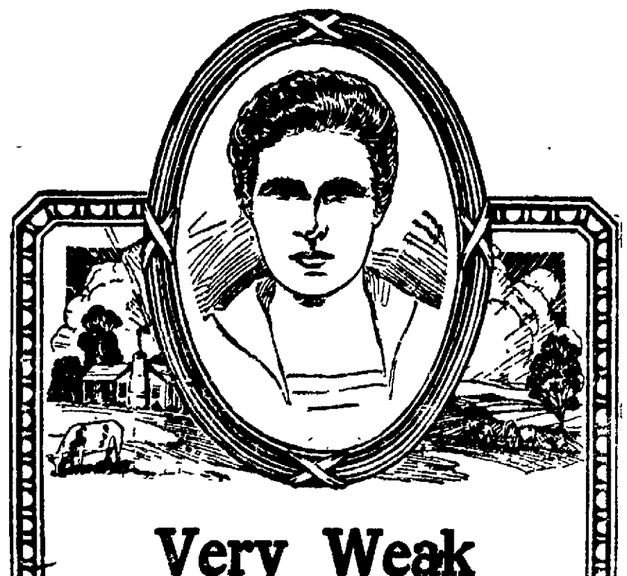

Very Weak

The above portrait is that of Mrs. Martha Pelfrey, of the town of Elkfork, Ky., who suffered for a long time with troubles from which she could obtain no relief, until at last she took CARDUI, the Woman's Tonic.

In her own words, the history of her case was as follows:

"I was very weak. Was for 3 years no good to myself or anyone else. I just dragged around. It was a sight how thin I got. I had weak trembles all the time. My . . . stopped 3 or 4 months.

"One day I decided I would try Cardui, which I did. I took about 15 bottles right straight along. Now this was in 1919, and I have not had any return of this trouble. I am feeling fine. I gained from 90 to 154 pounds, and I will say a good word for Cardui whenever I can."

A medicine that will relieve such troubles as Mrs. Pelfrey had, is surely worth trying by those who suffer as she did. Many other symptoms, due to such troubles, have also been relieved by the use of this well-known remedy. Full descriptions of many such cases are given in our "Cardui Home Treatment Book", for women, a copy of which we will mail free to any lady, on request. (Address: Drawer B, St. Elmo Sta., Chattanooga, Tenn.)

Cardui is for sale by all druggists. If you feel the need of a medicine to relieve such troubles, get a bottle today.

CARDUI *for Women's Ills* G. L. 1

Here's the First Flash of Fashion in SPRING CLOTHES

DIRECT from the leading makers of the country—just out of the packing cases—come the new Suits and Topcoats for Spring wear.

As fine an array of Kirschbaum Clothes as you've seen in recent years, with style at its best; fabrics that never were better and workmanship of the skilled variety.

At $35.00 we show a selection that rivals anything we've displayed in many a month. Styles for the young man and styles for the older man—they're all here, interesting, attractive and inviting.

Other Suits and Topcoats

$25 TO $45

E. G. Anderson & Co.

312 Main St.

NEWSPAPER ARCHIVE®

FORMER PASTOR IS POLYGAMOUS

(By The Associated Press)

GRAND RAPIDS, Mich., March 1.—A warrant charging polygamy was issued here today for the arrest of J. local Methodist church.

Mrs. Ida Van Lieu Fetterhoff the complainant, charged Fetterhoff was married to two other women, one of them Harriet F. Chase, residing in Grand Rapids and the other Harriet B. Bower of Wolcottville, Ind. Police Frank Fetterhoff, 77 years old, and said to be a former lay preacher in a reported tonight they had not learned Fetterhoff's whereabouts.

CAPT. HUDGINS DIES

(By The Associated Press)

NEW YORK, Mar., 1.—Captain Arthur Tod Hudgins, widely known seaman, who piloted the first passenger steamer through the Panama Canal at the invitation of Major George W. Geothals, died suddenly at his home of heart disease. He was 61 years old.

SECOND HERRIN TRIAL TO START

(By The Associated Press)

MARION, Ill., Mar., 1.—The opening statements to the jury in the second Herrin Mine riots trial will be made tomorrow, following the completion of the jury today, attorneys in the case announced tonight. Six men are on trial charged with the murder of Antonio Mulavitch, of Erie, Pa., one of the twenty-five persons slain in the riots last June.

JAPAN EXPORTS TO CHINA ARE INCREASING

TOKIO, Mar. 1.—Japan's export to China during 1922 amounted to $319,847,000 yen and imports to 175,644,000 yen. Compared with 1921 the exports showed an increase of 45,310,000 yen and the imports a decrease of 2,965,000 yen.

OUR FOURTH BUSINESS YEAR IN DANVILLE

1919 1923 **FOURTH** 1919 1923

DANVILLE'S FOURTH YEAR OF CUT-RATE DRUG PRICES

Anniversary Sale

Danville's Original Cut Rate Drug Store

Celebrates Its Success In Business With a Big

FOURTH ANNIVERSARY SALE

Saturday, March 3, to Thursday, March 8, Inclusive

EVERYBODY INVITED TO COME

"PATRONIZE PATTERSON"

Another year's business just ended. The fourth big successful year. What is more proper than that we celebrate this occasion with a fine big sale so that we can show our appreciation for your past friendship and support by the method most apparent to you, that is by the presentation of unusually low cut prices, presenting sales events extreme in their economical aspect. This is Danville's Original cut-rate Drug Store. From the first day of our organization here we have presented Danville's lowest possible prices on the highest grade drug store goods. This is the policy that you appreciate and the policy that will continue in our new store at the Masonic Temple we are in a better position than ever to cater to your economical requirements, never overlooking the value of extreme quality which only actuates price.

To much stress cannot be placed on the value of these sales. Visit our store during the fourth anniversary sale, bring your pocketbook with you, and you will come away happily satisfied that you have obtained the most sensational bargains that this city has ever seen in modern drug store merchandise. A limited number of the offers open every day during the Anniversary Sale, are listed herewith, but there are plenty more that we are holding back in our store as genuine surprises. Don't fail to come and see them all.

Anniversary Offer In Candy

One Pound Chocolate Covered Cordial Cherries Anniversary Price . **59c**

Two Pound Box

69c 69c

Whitman's Chocolates FREE

To every customer making a purchase amounting to $1.00 or more (While our supply lasts.)

During This Sale Don't miss this candy Bargain

Sophie Mae Peanut Brittle and Sophie Mae Baby Stick Candy 39c pound. Special Saturday only, Three Pounds for **$1.00**

A special feature or two at Danville's famous soda fountain. In any case you will want to look at the soda fountain and meet and treat your friends here, and enjoy a nice drink yourself while you are shopping during anniversary week.

Ice Cream Soda- 10c
Sundaes. 15c
Quart Ice Cream 50c
Orangeade- 5c

Sales and Surprises Galore

Patent Medicines Lower Than Ever

$1.00 Wine of Cardui	73c
$1.10 S. S. S.	79c
$1.45 S. S. S.	$1.29
$1.00 Horlicks Milk	79c
$1.25 Mother's Friend	93c
$1.25 Daly's Tonic	83c
$1.00 Wampole's Oil	59c
$1.20 Bromo Seltzer	89c
$1.20 Angiers Emulsion	89c
$1.20 Pinkham's Compound	89c
30c Sal Hepatica	23c
70c Vicks Salve	49c
40c Fletcher's Castoria	25c
$1.20 Resinol Salve	89c
$1.00 Kodol	83c
50c DeWitts Kidney Pills	39c
35c Freezone	27c
25c Black Draught	15c
60c California Syrup Figs	45c
25c Simmons Liver Regulator	16c
100 Veraculate Tablets	93c

Extra Specials

Wampoles Extracts of Cod Liver Oil. H. S. or H. K.	59c
Black Draught	15c

Three Tubes Pepsodent Tooth Paste, Anniversary price **$1.00**

Prophylactic Tooth Brushes three for ..$1.00

Best Smokes at Anniversary Prices

Carton of 200 Camel, Chesterfield or Piedmont Cigarettes Anniversary Price **$1.29**

Boxes of 50 El Producto Cigars at **$4.39**

Tins of 50 Louis K Cigars **$4.39**

Boxes of 50 Tampa Slogan Cigars at **$2.25**

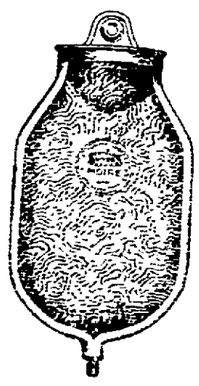

Rubber Goods at Anniversary Prices

$1.00 Fountain Syringes	79c
$1.00 Hot Water Bottles	79c
$1.60 Hot Water Bottles.	$1.29

PURE DRUGS ALWAYS

100 Calomel Tablets	25c
100 Hinkle's Cascara Tablets	25c
1 Pt. Castor Oil	35c
1 Pt. Witch Hazel	35c
1 Pint Elixir Iron Quinine & Strichnine	39c
1 Pt. Extract Vanilla	89c
100 Blaud's Iron Pills	39c
100 Lapatic Pills	29c
100 Genuine Aspirin Tablets	37c

Anniversary Specials In Toilet Needs

25c Mennen's Talcum	18c
25c Johnson's Talcum	17c
25c Mavis Talcum	18c
35c Frostilla	26c
50c Hind's Honey & Almond Cream	39c
50c Watkins Cocoanut Oil	41c
50c Henna Foam Shampoo	39c

Free! 50¢ Box ELCAYA COMPLEXION POWDER

—to each purchaser of a regular 50c Jar of ELCAYA COLD CREAM—the well-known "Cleansing" Cream.

An Ideal Quality Combination—don't miss this chance.

Elcaya Cleansing Cream 50c
Elcaya Complexion Powder 50c
Both for 50¢
$1.00 VALUE

$1.50 Azurea Vegetale	$1.19
$1.00 Azurea Face Powder	79c
$1.25 Pinaud's Lilac Vegetale	97c
60c Elcaya Creme	43c
$1.50 Elcaya Face Powder	39c

Coty's Face Powder, Anniversary Price **79c**

$1.00 Danderine	79c
60c Danderine	47c
10c Palmolive Soap	7c
75c Magnolia Balm	59c
25c Woodbury's Soap	18c
15c Sayman's Soap	10c

STATIONERY

Kara Linen Pound Paper . . **40c**

Quality Linen Pound Paper **29c**

40c Box French Twill Tone **29c**

"PATRONIZE PATTERSON'S" THE STORE THAT BROUGHT DOWN DRUG PRICES IN DANVILLE, MARCH 4TH., 1919

Now to the best of our ability and in the limited space provided we have told our story. Get already to attend this sale and let nothing interfere with your coming. Mark the date on your calendar and make a visit at least on each every single day that the sale is on. You will meet everybody else here that you ever knew or heard to know and all will be taking advantage of the wonderful bargains, and you should too.

PATTERSON DRUG CO

MASONIC TEMPLE.

DANVILLE VIRGINIA.

"PATRONIZE PATTERSON'S" THE STORE THAT IS KEEPING DOWN DRUG PRICES IN DANVILLE IN 1923

KODAK SAFETY F

NEWSPAPER ARCHIVE®

NEWSPAPER ARCHIVE®

The Danville Bee

Published Every Week-Day Afternoon
—By—
THE BEE PUBLISHING COMPANY.
ROBERT A. JAMES, JR.,
Owner and Publisher.

TELEPHONES:
Business or Circulation Dept...No. 31
Editor or Reporters.....No. 333

THE BEE in the city and suburbs is served by carrier, on their own account, at 10c and 12c a week; and sold by newsboys at two cents a copy.

THE BEE by mail $4.50 a year; $2.25 six months; $1.15 three months, or 40c a month, payable invariably in advance.

NOTE—The above rates apply only to postal zones 1, 2 and 3. Rates beyond 3rd zone given on request.

Notice is mailed before expiration. Subscribers should give prompt attention to renewals.

Member of The Associated Press.

The Associated Press is exclusively entitled to the use for republication of all news dispatches credited to it or not otherwise credited in this paper, and also the local news published herein. All rights of republication of special dispatches herein are also reserved

Entered at Danville, Va., Postoffice as second-class mail matter.

Liberal space will be accorded any person or institution feeling personally aggrieved by any expression in these columns.

Fellowship of Prayer

Daily Lenten Bible reading and meditation prepared for Commission on Evangelism of Federal Council of Churches.

FRIDAY

Jesus the Leader

"And he saith unto him 'follow me.'" Mark 2:14.

Read Mark 2 13-23.

"He set himself above all men that were living then or that had ever lived or that ever would live."

MEDITATION: What a change, from tax-collector to pupil and then disciple of Jesus! Our lives will be mightily changed if we follow Jesus.

HYMN:

Lead on, O King Eternal:
The day of march has come:
Henceforth in fields of conquest
Thy tents shall be our home:
Through days of preparation
Thy grace has made us strong,
And now, O King Eternal,
We lift our battle song.

PRAYER: O God, our Father, we thank thee for all the kindness and friendship that has come into our lives. Help us to be true to Christ in giving ourselves in fruitful service to all thy children in this day of the world's crying need. Save us from weariness in continuing struggles, from despondency in failures and disappointments. Create in us a trust in thy presence, in the power of faith and prayer, and in the richness of thy love; through Jesus Christ. Amen.

FRIDAY, MARCH 2, 1923.

CHEATING SELF.

Word comes over the cable from Germany that Professor Hontgen, discoverer of the X-ray and who died and was cremated recently, spent his last years in poverty.

He refused to patent his discovery, believing it so valuable that he should give it to the world without making a profit from it himself. His chief income when he died was a pension of $50 a year. He lived at the home of a friend.

We have tremendous respect for Professor Rontgen's high idealism. We do not believe that his wonderful brain was capable of having the "deviation from normal" that makes egomaniacs desire to pose as martyrs. Nevertheless, he was a martyr, a victim of his ideals.

He was honest with the world.

But was he really honest with himself?

From cradle to grave we have the theory of honesty drummed into us. Did you ever observe that mostly this drumming has to do with honesty in our relations to others—and that little is said about honesty to ourselves?

It is dishonest to do less or to give less than we are paid for, making due allowances for the profit system which is indispensable under our present system of economics.

It is dishonest to steal.

It is dishonest to pay a man less than he is worth—again making allowances for the necessary margin of profit to the employer.

And it also is dishonest, to ourselves, to do or give materially more than we are paid for. Stripped of bunk, there is nothing admirable in Old Faithful who slaves his life away at $65 a month on a job that should pay him $100. That's an unfair arrangement, and anything unfair is a form of dishonesty. This probably will be called radical, by people who utilize "force of circumstances" to exact exorbitant profit from the unfortunate who cannot help themselves.

You today are not the same person you were years ago. And the you of the future will be different from the you of today. The future you will be a worn-out machine, with earning power reduced. And you owe, to the future you, a just return on today's services so that you will not cheat the future you.

That individual of the future, YOU, is depending on you of today not to cheat him.

Rontgen, discoverer of the mysterious and invaluable X-ray, cheated his future self.

It's a good idea to apply, to this idea, this brake: It is as dishonest to attempt to get more than we are entitled to, as it is to take less.

NEW SERVICE BEGINS

ATLANTA, Mar., 1.—The Southern Railway today sent out its first through package car route from Atlanta to Havana. This service is designed to fill a demand for quicker service on shipments from local wholesalers to island merchants.

Scoop's Colyum

DRAKES BRANCH, March 2.—(Grapevine Wireless.)—Uncle Pilldoozer contributes "The Fable of the New Broom:

And it came to pass that the Populace of Pinestraw, after burning much oil in their Lanterns found an Honest man. Silas Hardcash happened to be his name, although strange to Relate he had very little of this Stuff about his person. However the Select Committee of Representative Citizens offered to Furnish enough Dust, if Silas would but represent them in Congress, and Redress their Wrongs, which same were many.

Silas thought, and thunk, and then thinked again, and at last being as afore-mentioned—Honest, he frankly told his Constituents—whatever that means, but it sounds good so we'll let it lie—that he didn't believe that he was Jest suited fer the job. However, and moreover, the said Constits. (Abbreviation) were firmly convinced that seeing as how Silas was Honest, he couldn't help but make good, or maybe better. So Silas was prevailed upon to brush up the old carpet bag, put on his woolen underwear—his wife's doings—and Sally Forth upon the high seas of (I almost said piracy) political intrigue.

As was to be expected, immediately upon his arrival in the Capitol Silas was picked out as an Easy Mark, by the Lobbyists, and other birds of that Ilk. But when they approached him with sums of currency, and tried to Grease his Palm, he would have none of their Boodle, but talked right out loud, denouncing them in no uncertain language, for Silas was a new Broom you see, and had not absorbed enough Dirt to Bend to the Golden Calf.

And when Silas returned to the city of his Birth, he was Acclaimed on every hand, as one among many. He was Lauded to the skies, and sent back to the Halls of Justice for another bout in the political Ring.

One day a big Moneyed Man whispered a scheme into Silas' ears that caused his ticker to miss a coupla ticks. It really wasn't actual Theft the Smooth One argued, just Business.

Constant association with others who were doing it every time they got the chance had had its Effect on Silas, and he used his voice in Council to further the Scheme. And when the people of Pinestraw realized that they had been Duped even once again they were Wroth. But of course that didn't help out even a little bit. Silas is now mentioned in Bradstreets.

Moral. Any new broom sweeps clean at first. But they all wear out.

—oo—

2 a. m.—"Wrong number, excuse, please!

—oo—

Stan Says:

Criticise yourself oftener, and other people less frequently, and 'ere long criticism will have passed away.

—oo—

A country editor wrote: "Brothers don't stop your paper just because you don't agree with the editor. The last cabbage you sent us didn't agree with us either, but we didn't drop you from our subscription list on that account."

—oo—

Two judges have held in Chicago that at thirty-five a man should abandon such frivolities as tangoing, foxtrotting and hesitating. A Chicago man was arrested upon the information of his wife. The complaint was that he spent too many hours each evening at the dance hall and that he was strong on hesitation sometimes hesitating so long that he did not come home until the next day.

Then he hesitated about going in.

—oo—

Last day to file applications for a policeman's job! Election next Tuesday.

—oo—

Facts Not Worth Knowing.

An elephant saves a lot of express charges because he always carries his own trunk.

The natives of Tahiti seldom wear dress suits to social functions and are, therefore, very comfortable.

The habit of hiding the ears with hair was not invented by the guy who makes earrings.

Columbus never landed in America, and therefore escaped the book agents, profiteers, bootleggers, and gunmen.

In the South Sea Islands a woman can buy a husband for a string of shell beads and some of them get stuck, at that

The first woman to have her hair bobbed was Marie Antoinette. It was bobbed just under her chin

—Barneo.

—oo—

The Man With Two Maids.

When Jimmie takes his sister out
A-riding in his flivver,
He uses both hs arms to steer
And drives without a quivver.

But when he has his fav-rite gal
Beside him in his Lizzie,
One arm is on the steering wheel—
The other one is busy.

—oo—

Lots of men who started out in life with a hoe are now going back to the land with a Mashie Niblick.

—oo—

The muscles, eyes and ears of a human become exhausted by excessive use, but the tongue carries the endurance championship as long as a spark of life remins.

—oo—

The Drug Store Shieks are going crazy over the turbans that are replacing bell-bottomed pajmis, reports Walter Adams.

—oo—

A girl with cotton stockings never sees a mouse, giggles Junius.

—oo—

A man who was wanted by the police had been photographed in six different positions and the pictures sent to the chief of police of a town, where it was thought the fugitive was in hiding. Several days after the receipt of the photographs the following reply reached headquarters.

"Sir, I duly received the portraits of the six miscreants whose arrest is desired. I have arrested five of them, and the sixth is under observation and will be secured soon."

—oo—

Henry Watkins says what this country needs isn't to get more taxes from the people, but for the people to get more from the taxes.

—oo—

Yep:

I rose and gave her my seat;
I could not let her stand—
She made me think of mother, with
That strap held in her hand.

—oo—

This country is never too poor to buy more automobiles than it did the year before.

THE OLD HOME TOWN -:- -:- -:- -:- By Stanley

OBJECTIONS TO NAVY CONTINUE

(By The Associated Press)

WASHINGTON, Mar 1.—A collateral issue in the fight for and against confirmation of James G. McNary, Southwestern banker to be comptroller of the currency came before the Senate tonight in an executive session for consideration of several hundred minor nominations.

An effort was made to secure immediate confirmation of D. R. Crissinger, Marion, Ohio banker and present comptroller of currency to be governor of the Federal Reserve Board, but the case went over until tomorrow or later under objection, it was said, of Senator Glass, Democrat, Virginia. Senator Heflin, Democrat, Alabama, McKellar, Democrat Tennessee and others were reported to have urged confirmation of Mr. Crissinger withotu for action in the case of Mr. McNary, but there was said to be objection to filling the Federal Reserve Board vacancy while leaving open the post of comptroller.

The McNary contest was the subject of many private conferences today between Senators and the general opinion reported was that his nomination would fail of action before Congress adjourns

There were unconfirmed reports of renewed efforts by administration leaders to have President Harding withdraw the McNary nomination, because of the objections raised but the president was said to continue his refusal to do so and to be prepared to give him a recess appointment after Congress adjourns.

3RD DEFICIENCY BILL IS PASSED

(By The Associated Press)

WASHINGTON, Mar. 1—The final appropriation bill of Congress, the third deficiency measure, carrying $156,735,000, was passed tonight by the Senate and sent to conference. Its principal items were $78,675,000 for tax refunds, $20,950,000 for modernization and scrapping of naval vessels, $500,000 for development of American rubber supplies and $400,000 for the Federal Coal Commission.

The Senate added amendments for salary increases for a few minor employes, but, after a hard fight rejected amendments by Senators Moses, New Hampshire, and McKellar, Tennessee, proposing raises for Senators' secretaries and clerks.

LUMBER

BOSTON, Mar. 1.—The local lumber market continued very strong today with spruce held at $48 to $50 a thousand feet. Yellow pine also was strong and lath was higher.

CHICAGO, Mar. 1.—There is a better tone in packing house products today. Demand from the south is good, and there is excellent inquiry from the east. Hams and salt meat are leading the demand.

THE ONE-MAN WOMAN—NO. 72

Motherless Dorothy A Child's Grief

By Ruth Agnes Abeling

SOME STRANGE INFLUENCE IMPELLED HER TO RAISE THE LID.

IT was toward evening, shadows were long on the grass, sunlight had softened to a mellow glow, when Dorothy, tired of playing, sought Kate and with her small elbows on Kate's knees, her delicate chin cupped in her hands, gazed thoughtfully into the woman's face.

At length the child spoke:

"Didn't my mama come back with you?" she asked.

Kate took the child's hands in hers. Here was a new task. How was she to tell Dorothy about the slim, silent figure which lay in Sing Loy's brilliant bed chamber, swatched in embroideries, silken and splendid?

How was she to tell the little girl that her mother's lightsome thistledown laughter, her courageous, daring life had come to and end?

"No, Dorothy, your mother didn't come back with me," Kate finally found the courage to say. Her hands closed a little more tightly over those of the child as she spoke.

"Didn't come?" Dorothy echoed.

"No." Kate's tone was low. She looked out across the expanse of green, carrying away toward the horizon. Something in the vastness of it, the softness of its color and its friendliness gave her strength to go on.

"She'll never come any more, Dorothy," Kate continued. Then, after a pause, "Mother has gone away. She'll be gone a long, long time and Dorothy must be a good little girl for her—so she'll be happy."

"Won't she come here? Maybe tomorrow?" questioned the child.

"No—she's gone for oh, ever and ever so long, and you'll stay here with Monk and be daddy's and my little girl until you grow up and go away to school."

"School?" repeated Dorothy. "Will I go away to school? Mama always said that, too."

"You go to school and have the big yard to play in and do everything just as she wanted you to." Kate's voice was very soft.

Dorothy was silent for a space. She seemed to be considering the thing. It was almost too much for her childish mind to grasp. Alice, in spite of the hardship of her own life, had kept the little girl's five years of experience singularly free from difficulty. She had no conception of loss.

Suddenly her curly head dropped into Kate's lap.

"BUT I want my Mama! I want my Mama!" Dorothy wailed, her head buried in Kate's lap

Kate gathered the child in her arms. But Dorothy refused to be comforted.

Justin, who had been sitting silently by, rose from his chair.

"Let me take the little lady." His heavy voice rumbled in his throat. He held out his arms. Kate put the child in them.

Holding the little body close, Justin set off across the veranda, talking the while, quietly, to the sobbing child.

Strangely, as the elderly man talked to Dorothy, the sobbing ceased. The silent prairie man, with that heaven-given quality, born of the love of broad stretches of rain and sun-kissed fields, of wind-blown trees, had soothed the little grieving heart.

Still carrying the child, he walked off across the field to the woodland. Kate watched, as the figure disappeared in the shadow of the trees. How many times her father had taken her in his arms, when she was a child, and walking out through that very grove, of which he seemed so much a part, soothed her troubled heart.

He always had seemed to understand the burden of the human heart and his touch upon the wounds had been as gentle as love could make it.

At length Kate turned to the house and went upstairs to her own room. As she opened the door, the battered trunk which had once been Dan's property came into the line of her vision.

She hesitated, her hand still on the door.

"I had almost forgotten the trunk," she said, half aloud.

Crossing the room, she lifted the much-labeled cover. She had thought, when she closed it before, that probably it never would be opened again. But some strange influence impelled her to raise the lid and kneel beside it.

She touched the garments which were folded inside. Dan's garments. Tomorrow James Latham would come. He had told her he loved her, that he wanted to marry her. There were but 24 hours yet to elapse before he expected her answer.

Here, in the presence of Dan's possessions, things which once had been verily a part of him, the situation seemed ridiculous! Yet there were Alice and her story, with their embittering taint. Could James Latham and his devotion dull the pain of that wound? Kate wondered.

(To Be Continued.)

(Copyright, 1923, NEA Service.)

DIVORCES WIFE AND MARRIES WITHOUT LEAVING BUILDING

(By The Associated Press)

JOHNSON, CITY, Tenn., Mar. 1.—George Williams procured a divorce from his wife today in the circuit court on the third floor of the municipal building, immediately procured a license from the clerk on the second floor; was married by a minister on the first floor and left with wife number two, having been in the building only a few minutes.

CONGRESS BLOCS ARE DEPLORED

(By The Associated Press.)

WASHINGTON, Mar. 1—Congress "blocs" and agitation for government operation of railroads were deplored by Senator Calder, Republican, New York, in a "swan song" address today in the Senate, reviewing his 18 years of Congressional services which ends March 4, following his defeat for re-election.

Declaring that American political life had not "kept pace with our great industrial development" Senator Calder declared that "government regulations and demagogic denunciation, here and elsewhere, are slowly breaking down" the railroads.

"This great arm of American industry," said Senator Calder, "of the utmost importance to all our national development, is gradually being paralyzed through governmental malevolence. It has become the sport of politicians to denounce the railroads." Senator Calder said it was time to tell the truth if the railroads were to be kept out of bankruptcy and added that Senators were "fearful of every move that we make and every vote we cast."

Discussing the bloc movement, Senator Calder said:

"I should like to appeal here for the ending of all blocs or petty sectionalism; for a better spirit, a more thorough understanding and a more wholesome regard for each other among the legislators who should represent our United States."

—o—

SEATTLE, Mar., 1.—The largest department store in Washington has just sent a large staff of buyers to here this summer.

New Color This Season Is Mountain Haze

"Mountain Haze" is the name of the one and only spring shade—so fashion authorities say.

Neither orchid, wisteria nor heliotrope, it's similar to all and each of these colors—touched up a bit with couleur de rose.

Of the gowns sketched, one is of mountain haze flat crepe, combined with black; the other is of mountain haze chiffon and silver tissue.

Europe to lay in large stocks of British and Continental goods in anticipation of extremely heavy demand

BEGIN HERE TODAY

SIR NORMAN GREYES, formerly of Scotland Yard, is devoting his time to tracking down an arch criminal known to him as MICHAEL SAYERS.

JANET SOALE, maid in Sayers' cottage, shoots down a police officer who tracks Michael to his abode.

Sayers is known as Mr. Stanfield, but Sir Norman becomes suspicious as to his real identity. After a three-months' vacation, Greyes meets Stanfield in a hotel lobby. Sir Norman has an interview with a South American widow, staying at the same hotel, regarding a policy of a hundred thousand pounds carried on her wonderful rope of pearls. When being interviewed, the widow sends the pearls to the hotel safe by her maid, who is robbed and beaten unconscious.

NOW GO ON WITH STORY

Sir Norman Continues

"It is hard to keep anything out of the press, nowadays," I reminded him, "but so far as I am concerned you may rely upon my discretion."

• • •

THE few days that followed were filled with hysterical and irritating appeals, complaints and inquiries from Mrs. De Mendoza herself, the insurance company and the management. No efforts on our part could keep the affair out of the newspapers, and the disappearance of the necklace became the universal subject of conversation.

On the sixth day after the robbery I felt that a brief escape was necessary. I proposed to Mr. Stanfield, whom I met in the hall of the hotel, that we go down to Woking and have a round of golf, an arrangement to which he agreed with avidity. We lunched at the clubhouse, and as on previous occasions, we played a careful and hard-fought game. It was on the eighteenth tee when one of those unexplained moments of inspiration came to me which serve as the landmarks of life. We had spoken of that grim tragedy which had interrupted our first game. I thought of poor Ladbrooke lying there with a bullet-hole in his forehead, the maid, Janet, serene and secretive, with the strange eyes and the unruffled manner. The memory of these things came back to me as I stood there and it seemed as though my faculties were suddenly prompted by a new vigor and a new insight.

Supposing it had been the maid who had killed the prying stranger! What was her motive? Whom was she trying to shield? Could it be her master? And if her master's name was not Stanfield, might it not be Pugsley? The two men were of the same height and build, and the one thing which Rimmington had always insisted upon was Pugsley's genius for disguise. The pieces of my puzzle fell together like magic, and with them the puzzle of the necklace. I turned back to the tee, and I was suddenly conscious of my companion's intense gaze.

"Your honor," he said tersely.

I topped my drive miserably. My companion's drive went sailing down the course, and he halved the match in a perfectly played four. We walked together to the clubhouse.

"A whisky and soda?" I suggested.

"I'll change my shoes first," he answered, turning toward the dressing room.

I drank my whisky and soda, exchanged greetings with a few acquaintances and paid my bill. Then I went to look for Stanfield. I might have spared myself the trouble. He and the taxi had alike disappeared. I had to wait while they telephoned for another, and I traveled up to London alone.

• • •

THE game was played out in quite the grand fashion. On my arrival at the hotel, I found the representative of the insurance company waiting to see me, and I was told that Mrs. De Mendoza was in her room. Accompanied by the manager, we made our way thither. I think that she was well prepared for what was coming, or rather one part of it. She received us a little impatiently.

"I have been waiting to hear from your firm all day," she said, addressing Delchester. "My jewelers, who valued the pearls, and my legal adviser, have helped to make out my claim. I am anxious to know when I may expect your check."

"I am thankful to say, madam, that that will not be necessary," the manager announced, stepping forward. "Here is your necklace."

He handed it to her. She stared at it like a woman transfixed. There were no signs of joy in her face. She seemed, indeed, for the moment stricken with consternation.

"When was it found?" she demanded breathlessly.

"About four o'clock on the morning after the theft," I told her.

"But where?"

"If you will come with me," I replied, "I will show you."

I led the way down the corridor to the exact spot where Annette had been attacked, and opened the door

SHE HELD OUT HER LEFT FINGERS. I RAISED THEM TO MY LIPS.

of the nearest room. I saw Mrs. De Mendoza start when she saw the heavy bolt which had been fitted to the communicating door.

"I came to the conclusion," I explained, "that the theft was committed by some one hiding in one of these three rooms, and, to the further conclusion that the necklace had been hidden on the spot."

"How did you guess that?" she inquired.

"Because the thief made a slight blunder," I answered. "For a single moment, as I stood by Annette's side in the darkness outside, I saw a light flash out through the transom of this room. I must admit, however," I went on, "that it took me four hours to find the necklace."

"Where was it, then?" she asked curiously.

• • •

I TURNED up the rug. In one of the planks of the wooden floor was a knot. I took a little corkscrew gimlet from my pocket, bored into it and drew it out. Then I made Delchester push his finger through. There was a hook fastened in the under side of the floor.

"The necklace was hanging there," I told him. "I imagine it would have been found later by some one making a point of occupying this room. As a matter of fact, I believe, it was booked for the first week in June."

"By whom?" Mrs. De Mendoza demanded.

"By Mr. Stanfield," I replied. "He is paying a return visit in June, and he appears to prefer this room to the one he is occupying at present."

There was a brief silence. Delchester held out his hand.

"We are very much obliged to you, Sir Norman," he declared. "Our insurance, as you know, expired at midday today. I need not say that it will not be renewed. I wish you all good afternoon."

He took his leave. The manager appealed to me.

"Sir Norman," he said, "there is a great deal in this matter which it is hard to understand. I hope that you will not consider it a case for the police?"

I turned to Mrs. De Mendoza.

"Do you wish to prosecute?" I asked. "There is a certain amount of circumstantial evidence which might be collected."

"Against whom?"

"Against the gentleman whom we have known as Mr. Stanfield."

She laughed scornfully.

"That funny little man who sits about in the lounge? I would as soon believe that you yourself were the thief, Sir Norman! I have my necklace back, and that is all I care about," she concluded.

• • •

THE manager departed, very much relieved. Mrs. De Mendoza beckoned me to follow her to her suite. Arrived in her sitting-room, she closed the door. She had rather the look of a tigress as she turned and faced me. Never was a woman born, of more splendid courage.

"And the epilogue?" she asked.

"I fear," I replied, "that the epilogue must be postponed. It was only today, on Woking Golf Links, that a certain little scene of eighteen months ago became reconstructed in my mind. I saw a motiveless crime explained. I realized by whose hand that bullet might have found its way into Ledbrooke's brain, and for whose sake."

"Yet you let him go!" she cried.

"I must admit that he has scored a trick," I said slowly, "but you must remember, or perhaps you have yet to find out, that the world where such a man can live, is a very small place."

"And what about me?" she asked. "From the moment when I heard that you had gone out with him alone, I could foresee what was coming. Yet I was not afraid. I waited for you."

I looked at the necklace and shrugged.

"It is hard to leave a hundred thousand pounds," I pointed out, "and so far as you realized, the game was not up. Not a soul in this hotel except myself knew that the necklace had been recovered. Yet you had courage to remain and see the thing through. I admit that."

She came a little nearer to me. The green lights in her eyes were soft. I felt the attraction of her as she meant me to.

"Where I love," she said, "I have courage, and my love has every quality which the devil ever distilled, except constancy. Are you afraid of me, Sir Norman, because I killed a man who—"

"A confession," I muttered.

She laughed.

"No witnesses," she reminded me. "After all, it was you who once said that murder was the easiest of crimes. What you know and what I know will never take me to the dock. Would you put me there if you could, my enemy?"

I drew a little away. Her breath was almost upon my cheek; her lips had taken to themselves the curve of invitation.

"I would put you there without a moment's hesitation," I retorted. "You killed a man in cold blood to shield a murderer and a criminal. The hand of justice is slow, especially where evidence is scanty, but in the end it grips."

She laughed scornfully.

"You speak in ignorance," she declared. "At least be friends," she went on, "until you can drag me to the gallows. I shot him with my right hand."

She held out her left fingers. I raised them to my lips.

"The kiss of Judas," I warned her.

"You will need more than his cunning," she answered.

"The Leeds Bank Robbery," third story of this remarkable series, will begin in our next issue.

NEWSPAPER ARCHIVE®
NEWSPAPER ARCHIVE®

COLD DID NOT DAMAGE CITRUS CROPS OF SOUTH

WASHINGTON, Mar. 1.—The cold weather of last week did not seriously damage the citrus crops of the South, according to the weekly weather and crop review issued today by the Department of Agriculture.

The review follows:

"Citrus fruits were not seriously injured by last week's freeze in Florida, although there was some damage to buds and occasional trees in exposed places were defoliated; defoliation was considerable in Baldwin County, Alabama. Strawberries developed slowly in Louisiana, but some improvement in this crop was reported from Florida. The warmth in California stimulated the blossoming of decideous fruit trees in that state; almonds were in full bloom and some early peaches, apricots and walnuts were flowering. Oranges were blooming heavily in that state and harvest was nearly completed in some sections; some lemons were picked but that crop was light

"There are sufficient precipitation for the needs of truck crops in the southern states, except Florida where replanting truck germinated slowly because of lack of moisture. The temperature averaged below normal in the eastern portion of the truck belt, and the minimum was below freezing to the coast in North and South Carolina and nearly to the southern portions of Georgia and Alabama. There was no material damage by cold weather during the week under review, but late reports indicate that the damage from the cold of the preceding week was greater than at first thought in Mississippi, Alabama and Georgia.

"The planting of early truck, including potatoes, was carried on as far north as North Carolina and Arkansas and sweet potatoes were being bedded in Georgia. The work of stripping tobacco was delayed by cold, dry weather in Kentucky and the bad condition of dirt roads delayed delivery. Tobacco beds were being prepared in North Carolina; tobacco in beds was normally advanced in Georgia."

WAR TALK NOW HEARD IN BERLIN

BERLIN, March 1—Extremists of the Right who are frankly monachistic and anti- Semitic, had their great day yesterday in Berlin as well as in Munich. In Berlin a member of the Reichstag, Major Henning addressed a meeting of the "Liberty Party." He said among other things:

"The French did not go the Ruhr to fetch a few wagon loans of coal. No, that invasion was instituted by internationly Jewry. It is always the Jew that stabs the German people in the back. Very well, France will continue her action in the interest of the Jews and thus afford Germany a chance to make her dream of 1913 come true. I am living in joyful anticipation of this next war."

Here some Communists who had gained admission interrupted and there was a great row Somebody commanded, "Boys, do your duty!" whereupon a strong body of young fellows moved toward the platform, near which the Communists had gathered, but the police got between the parties and succeeded in restoring order for a moment Henning continued:

"In 1918 the Jews stabbed us in the back, This time we shall not give them a chance, we shall not go into this new war before having taken measures to protect ourselves."

Again noise drowned Henning's voice, but he finally managed to make his opinion of Chancelor Cuno and President Ebert audible

"They don't know what is really going on To them the Ruhr invasion presents itself merely from a materialistic side They fail to realize the idealistic aspect. Parties composing the Reichstag can only pass resolutions not worth the paper they are written on, but our party will only trust to the might of the fist."

In Munch Hitler made one of his blood-curdling speeches to a meeting of Natioal Socialists. His war cry was "Down with Sovietism and Jewish domination." Hitler also promised the Socialist Party that the day of reckoning was near and would not pass without it feeling his (Hitler's) heavy fist He wants both communists and students to join his organization.

In the Bavarian Diet a member for Unterfranken called attention to the fact that large numbers of Hitler's forces had recently appeared in his province, where a dangerous rising seemed preparing.

THREE-CORNERED DEBATE FRIDAY

RANDOLPH-MACON COLLEGE, ASHLAND, Va., Mar. 1.—Roanoke College, Hampden-Sidney College, and Randolph-Macon College meet Friday night March second in a triangular intercollegiate debate. Roanoke meets Hampden-Sidney at Salem; Hampden Sidney meets Randolph-Macon at Hampden-Sidney, and Roanoke and Randolph-Macon meet at Ashland. The question to be debated in each case is Resolved, that a bonus measure providing for a reasonable compensation to World War veterans be formed along the lines of the defeated measure and passed without undue delay. The home team has the affirmative in each case.

In the debate at Ashland, Roanoke Collge will be represented by J. W. B. Deeds and H. H. Akers with W. S. Brubaker as alternate. Randolph-Macon will be represented by Garland R. Quarles of Ruther Glen, Virginia and Harold H Hughes of Richmond, with Reginald W. Vanderberry, of Norfolk, Virginia, as alternate.

The judges of the debate at Ashland will be Hon. Rosewell Page, second auditor of Virginia, Dr. H. B. Handy, professor of English of the University of Richmond, and Hon. Parke P. Deans, secretary to the Governor. Randolph-Macon will send as its representatives to debate Hampden-Sidney, George R. Kracofe of Shenandoah Junction, West Virginia and Jesse A. Engle, of Shenandoah Junction, West Virginia, with Leighton E. Harrell of Norfolk, Virginia, as alternate.

MODERN BRIDE DRESSES IN MEDIEVAL GARB

LONDON, March 1.—Twelfth century styles and manners were adopted recently as the background to a fashionable London wedding. The bride wore a dress designed after the period and carried the once famous court train, held by two pages

Her attendants were children, four pages and four bridesmaids. The boys were dressed in the quaint 12th century hose and jerkin of blue and silver brocade with silver belts, and the girls wore long frocks of white and silver brocade, and the headdresses of tall, sugar-loaf style, with floating white veils.

MERCHANT FOUND DEAD

(By The Associated Press.)

HICKORY, N. C., March 1st.—John W. Hefner, 45, a merchant of Maiden, N. C., was found dead at his home, apparently having shot himself, according to information obtained at his home. He was a leading citizen. He leaves a widow and three children.

Infants' White Dresses 98c

Nicely made of fine quality Nainsook—With dainty embroidered yokes, and sleeves trimmed with touches or veining lace. Sizes to 8 yrs 98c

CHILDREN'S ROMPERS

Well made garments of fine quality Ginghams, Chambray and Romper Cloth, in a number of different styles. Nicely trimmed Specially priced at $1.29

GIRLS DRESSES

Pretty frocks of Beach Cloth and sport materials in checks, plaids and solid colors. Sizes 8 to 12. Special at Each $2.98

GIRLS PRINCESS SLIPS

Nicely made, slip over models, made camisole style, with built up shoulders. Daintily trimmed with laces and embroidery. Sizes 8 to 14 .... $1.59

Sweaters

Infants Sweaters slightly soiled from display. Values to $1.98. Special at each $1

MIDDIES

Made of good quality middy twill with blue collars and cuffs, trimmed with sootache braid. All sizes at $1.19

BED SHEETS

81x90 Well made of excellent quality bleaching with 3 inch plain hemmed edge Each $1.19

RAIN CAPES for Children

well made of good material gathered at the neck with hood attached. Regular price $1 50 Only $1

"BUY YOUR FURNITURE AT GILMERS."

GILMERS INC.

FROM MILLS DIRECT TO YOU

EASY WEEKLY PAYMENTS—NO INTEREST.

FRIDAY & SATURDAY

Last Two Days of Our Great

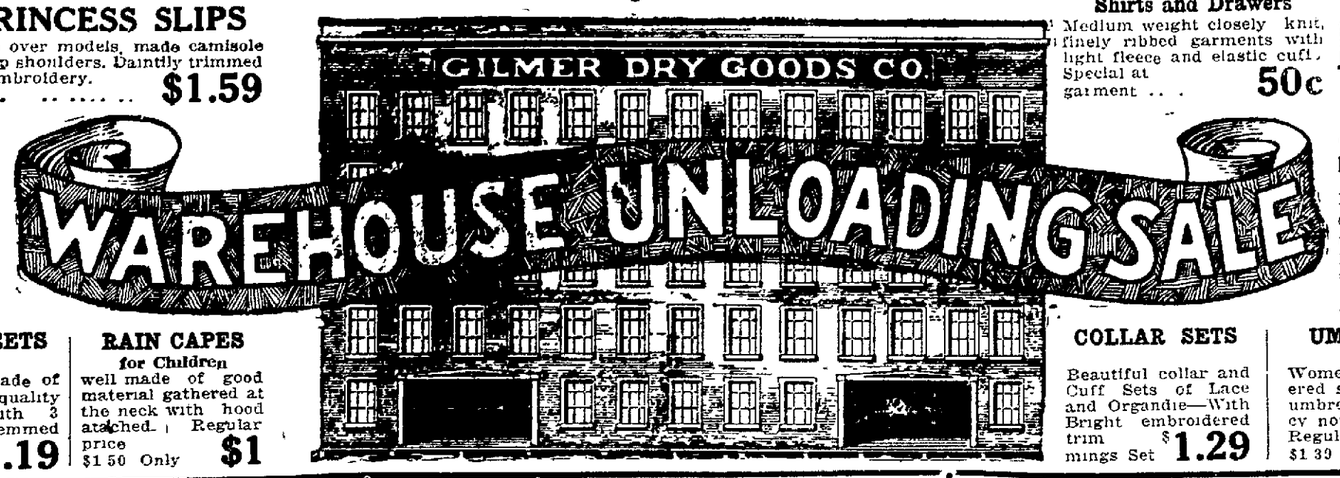

Men's New Dress Shirts $1

Neat and attractive patterns, well made of high quality madras or percale with pre-shrunk collar Band and Double Cuffs. Each $1

Mens Wool Sweaters

In blue, brown, and gray. Coat style, with two pockets, and big double roll collar. Actual value $6.50. $3.50

Men's Knit Ties

Stylish new Silk Knit Neckwear for men. New and attractive color combinations. At each 50c

Shirts and Drawers

Medium weight closely knit, finely ribbed garments with light fleece and elastic cuffs. Special at garment 50c

MEN'S HATS

Mens Cloth Hats made of attractive tweed mixtures Latest styles each $1

OVERALLS

Mens Overalls strongly made of fine quality, fast color blue denim. All sizes Pair $1.25

COLLAR SETS

Beautiful collar and Cuff Sets of Lace and Organdie—With Bright embroidered trimmings Set $1.29

UMBRELLAS

Womens nicely covered strongly ribbed umbrellas, with fancy novelty handles Regular $1 39 value $1

TABLE SCARFS

Beautifully designed scarfs and center pieces with lace edges. Regular 79c value. Each 59c

Extraordinary Offering Of

Lovely New Spring Suits

Important as the seasons most favored mode, they herald Spring with a combination of beauty and decided utility. The jaunty Coats come in the popular Balkan style, plain tailored box and semi-box effects, with touches of embroidery or tucks most effectively placed. Materials include Poiret Twills. Tricotines and Serges.

$22.50

NEW PONGEE WAISTS

New arrivals in beautiful all silk Pongee Waists. Nicely made in the very newest styles. Some have long roll collars, while others are of the Peter Pan type. With long sleeves, turn back cuffs and touches of embroidery in bright colors. Each $3.98

NOW SHOWING

THE NEW SPRING WRAPS

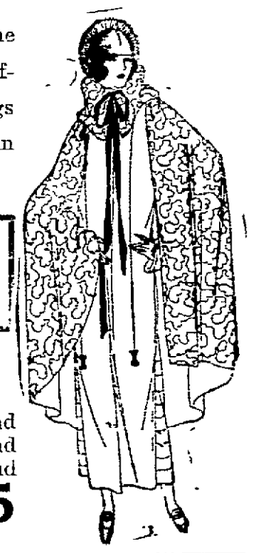

The Capes—Are finely tailored in the handsome loose flaring models. Solid colors and plaid effects, that are clear and beautiful. Trimmings that feature new ideas, and lines that are clean cut and smart.

QUALITY THROUGHOUT. ECONOMY IN PRICE AND SERVICE

$8.50

THE COATS

Wonderful new Coats in the very newest and attractive novelty Spring Coatings. Long and Short styles in both the loose hanging and belted models. Special $12.95

SPECIALLY FEATURED FRIDAY AND SATURDAY

Beautiful Spring Dresses

So great has been the demand for popular price. Spring frocks that every effort has been made to bring to the women and misses of Danville, the finest dresses made at any where near so low a price as $14.95. Fashioned with refreshing individuality from a beautiful quality of canton crepe. Special.

$14.95

MISSES SPRING DRESSES

A special purchase of Dresses for misses. Nicely made of combined crepe-de-chine and Persian Silks in beautiful harmonizing colors. Dresses that are really worth to $10.00. Now featured at this low price $6.98

HAND BAGS

Womens genuine leather Hand Bags in the newest novelty shapes. $4.50 value Special each $3.98

KID GLOVES

Womens Kid Gloves—elbow length with plain stitched back. All sizes. All colors Pair $4.98

WEEK-END GROCERY SPECIALS

Pilot Knob Coffee At Pound	30c	Wesson Oil Quart Can	50c
Pride of the Valley Corn at Can	10c	Heinz Ketchup Large Bottle	29c
Farm Ridge Peas at Can	11c	Delmonte Fruit Salad, Large Can	50c
Premier Tiny Tot Peas, Can	30c	Van Camp Pork and Beans	10c
Libby's Milk Tall Can	12c	Franco-American Coffee at Pound	41c

CHARMING NEW HATS

For Friday and Saturday we are offering special bargains in Spring Millinery. In this lot you will find hats of all the close drooping and off the face models in the much talked of straws, and silk combinations, wearing quills, feathers, ribbons and touches of embroidery as trimming. $3.98

WOMEN'S SPRING HATS

Hats of unusual charm. In straws, milan and silk combinations, satins, straws and ribbon hats all silks, embroidered crowns, ribbon and silk bows, self embroidered, and plain. Any desired colors. You will surely find a satisfactory hat in this collection at $5.95

33-INCH DRESS GINGHAMS

33-in. "Schoolfield" Dress Ginghams Very attractive patterns, including various stripes and checks. All fast colors. Special 19c

36-in. Ratine

In all the beautiful new Spring shades Highly favored for Dresses, or separate skirts Special at yard 48c

Underwear Crepe

Crinkle Crepe is especially adapted for the making of women's underthings Owing to its lustrous soft finish and good wearing qualities at yard 29c

Sport Skirting

An unusually attractive materials in both plaids and solid colors for Spring wear at yard 69c

WOMENS SILK HOSE $1.29

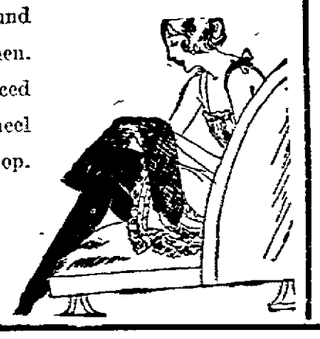

High quality pure round thread silk hose for women. Full fashioned, reinforced seam back, double woven heel and toe and wide elastic top. Special at pair

Pure Round Silk $1.29

Interested in Economy News?

BOYS TWO PANTS SUITS

Fancy mixtures in New Patterns. 2 Pants means extra wear. Regular $8.95 value

Every Suit With Two Pants

$6.50

Well Tailored in Every Wanted Style

Hundreds of mothers and fathers have marveled at the values in Gilmers sale of Boys Suits—Many have anticipated the needs of their sons for months to come. Dozens of tweeds and Homespuns Suitable for Spring included Every suit is well tailored with two pair of pants which means extra wear. "Boy's Section Main Floor."

Don't Miss this Sale of

MENS HIGH GRADE SUITS

Suits that sell regularly for $19.95 and $22.50—Every garment offered in this sale is from our own stock—not "Bought for sale"—purposes. Among them are suits of serges, cheviots, and Homespuns; and are finely tailored of models that are most popular for this season. In fact many of the suits are ideal for Spring—And all year wear.

Sale Price While They Last $12.75

SALE OF MEN'S PANTS

Trousers for business, and for dress occasions. Well made of worsteds, cassimeres, serges and tweeds. In plain colors checks, mixtures and neat pin stripes. Trousers that actually sold up to $6.95. Specially priced for Saturday Sales. Make your selection while our stock is complete. All styles. All sizes. At pair $4.98

Women's Brocaded Satin Pumps

Stylish single strap models with turn sole, and Baby Louis Heel A favorite for Spring Wear. Special at pair

$4.48

FURNITURE SPECIALS FRIDAY & SATURDAY

You only make a small payment down—Balance on easy weekly terms as you use the Furniture!

"JOIN OUR EASY PAY CLUB PLAN."

WOOL FIBER RUGS

6x9 Very attractive patterns Regular $11.95 value. Special for Friday and Saturday $9.75

SOLID OAK DRESSER

Strongly built. Large deep drawers Plate mirror. Special $13.95

DAVENPORT TABLE

Mahogany finish 60-in length Queen Anne design $28 val. $22.50

Neponset Floor Covering Square Yard 59c

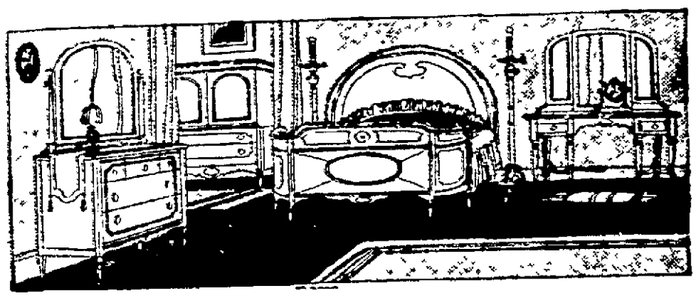

FULL VANITY BED ROOM SUITE.

In American Walnut Standard Construction perfect finish—Unusually attractive design—$265.00 value—Very special at Suit $198.00

KITCHEN CABINET

Well constructed. Fully equipped with roller door—Highly finished Special $69.00

WOOL FIBER RUGS

8x12—Well made—New and attractive design. $18.95 value. Special .. $14.95

BED SPRINGS

Simmons American Link Bed Spring, built for service. $10.00 value Special $7.98

NEWSPAPER ARCHIVE®

BLAST REPORT MADE THURSDAY

(By The Associated Press.)

WASHINGTON, March 1—Reports on the explosion and fire aboard the Destroyer Hulbert which resulted in death of six members of the crew were received by the Navy Department late today from Admiral Anderson, commanding the American Squadron in Asiatic waters The dispatch said:

"Fuel oil fire in number two fire room Hulbert on March 1, resulted in the death of six men as follows Elbert Lee Brown, Colt Arkansas; Therlow Cargin, Nohopoc Falls, N Y.; Benjamine A. Lyles, Clinton, S C.; Pirmo Menelick, Coffeyville, Kansas; William L Murden Oceana, Va., and William Wewitt Johnson, Arvada, Colorado

"Damage confined number two fire room.

"Investigation in process Detailed report concerning the men will be made by the Hulbert"

ENOUGH BIBLES PRINTED TO PROVIDE ALL FAMILIES WITH TWO COPIES EACH

CHICAGO Mar 1—Enough Bibles have been printed in all languages in the world since printing was invented, to provide each of the earth's 300,000,000 families with two copies, according to an estimate made by Geo C. Buxton. Chicago publisher made before a meeting of the Subscription Book Publishers' Association

Since the middle of the fifteenth century, when printing was invented Buxton said, 660 0,000,000 Bibles have been printed Approximately 8 000,000 copies of the Bible are printed in this country and Canada, annually, he said

It has bene estimated that 15 800,000 families out of the 23,000 000 in the United States do not have Bibles

"These figures do not reflect with exactness the religious situation," Buxton said "The American people are inherently religious"

WAITED TILL THE COWS CAME HOME

"I am indeed glad to write you this letter I was a terrific sufferer from gasses in the stomach and colic attacks The specialist our family doctor sent me no relief although I took his medicine till the cows came home He finally said I would have to be operated Luckily I heard of Mayrs Wonderful Remedy then and although it is now three years since I took a course of it, I have never had a symptom of my old trouble since" It is a simple harmless preparation that removes the catarrhal mucus from the intestinal tract and allays the inflammation which causes practically all stomach, liver and intestinal ailments, including appendicitis One dose will convince or money refunded J C McFall's Drug Store and druggists everywhere—Adv

Headaches from Slight Colds

Laxative BROMO QUININE Tablets relieve the Headache by curing the Cold. A tonic laxative and germ destroyer. The box bears the signature of E. W. Grove. 30c.

Arab Prisoners Are Released

ROME, March 1—With the occupation of Misurata by Italian troops the punitive war against the Arab chiefs was brought to a successful termination, the Italians having reconquered the whole Tripoline seacoast. The rebels were powerfully entrenched and armed with artillery and machine guns, but the lightning advance of the Italian cavalry from Melites and the simultaneous sortie of the Italian garrison from Misurata Marina cought them unawares and threw them into confusion so that the Italian troops entered Misurata without much opposition

They released some scores of Italian soldiers who had been made prisoners by the Arabs when the Italians retreated from Tripoli in 1915, and several civilians, including two girls, who had made their way to the shore from ships sunk by German submarines in the Mediterranean and who had been captured by Arabs

When Misurata was abandoned by the Italians in 1915 the Germans decided to use it as a submarine base from which to attack shipping in the Mediterranean They sent there a military commission composed of Osman Fuad representing Turkey, Prince Braganza, representing Austria, and Baron vol Toderlarch representing Germany These immediately proceeded to recruit Arabs in the regular Arab army, armed them and proclaimed the Republic of Misurata

After the end of the European war in 1919 Italy demanded as a condition of peace that representatives of the Central Empires in Tripolitania be handed over as prisoners, and in fact one after another they all fell into Italian hands despite their attempts at escape The Arab army, however, continued the war against Italy under orders of Romadades Sceteul, who assumed its command Conditions were son unsettled in Italy that hitherto it was found impossible to send an expedition against him

Though the Italian Government could not undertake a military expedition against the Aram rebels it took every measure to alleviate conditions of the Italian prisoners who were confiscated in Misurata and whose numbers had been swelled by survivors from submarined steamers Among these latter were two Italian girls and three English officers General Cardoni who was then Governor of Tripoli founded a special office for negotiating ways and means of bringing relief to these prisoners A regular airplane service was inaugurated which daily flew over Misurata and dropped food clothes and money for the prisoners Colonel Mai in Tripoli printed a weekly newspaper containing extracts from letters addressed to the prisoners from their families in Italy, and these papers also dropped into Misurata Despite these palliatives the position of the prisoners was far from happy

COTTON CO-OPS WILL GET THEIR CHECKS SOON

(By The Associated Press.)

COLUMBIA S. C, Mar, 1—The South Carolina Cotton Growers Cooperative Association today began distribution of $2,750,000 to its members. Approximately 10,000 checks are to be mailed out it was stated.

Hate Holidays in This School

BY JOSEPHINE VAN de GRIFT
(Special to The Bee.)

NEW YORK, March 1,—Holidays are the worst days in the year for Olympia Pascale.

And all because a couple of school teachers and a psychologist came along and started tampering with her education.

"I'd been having trouble with my 'rithmetic," explains Olympia. "It was about fractions and percentages and things and I made up my mind that if I ever got through the sixth grade they wouldn't catch me coming back to school any more.

"Then one day my teacher told me I didn't ever have to look in that old book again. That I was going into another room where I could sew instead of worrying over foolish old problems I had always liked to sew and you ought to see the pretty things I started making right away. I made this dress I've got on and an apron for my mother and two gingham dresses for the school teachers I love to go to school now. I wouldn't quit for anything."

Painless Teaching.

But Olympia has done more than to sew Here, according to teachers at Public School No. 3 where Olympia and 99 other girls are entered in special classes, are some of the things Olympia has learned.

To take a tape measure, measure a school mate from shoulder to knee and figure how much goods will be required to make that school mate a dress

To go to a store, purchase material, cut it economically and fashion it into a conservative, serviceable garment

To compute how much labor has gone into the making of the garment, figure the overhead cost, trimmings, and sell the garment, if necessary, at a fair profit.

And all the time Olympia didn't know arithmetic had anything to do with it

It was pretty nearly the same with Pauline Manchesi Pauline couldn't "get" geography But when teachers started her on an imaginary trip to Paris and gave her a lot of time tables and pictures and Pauline could pick out what boat she would go on and what hotel she would stay at and what famous places she would visit

Makes School Popular.

"We've simply taken a hint from the old family doctor," explains Miss L Pearl Whittaker, one of the teachers 'they used to sugar coat the worst tasting medicines. We've sugar coated the three R's"

In all 100 girls have been entered in these "special classes" They are girls between the ages of 12 and 14 who, having trouble with the usual school curriculum would ordinarily quit school as soon as the law allowed But under the new system the girls become interested in school work, their school standing is improved—and other girls are clamoring to be admitted!

LEFT TO RIGHT: OLYMPIA PASCALE, MARY RUSSO AND PAULINE MANCHESI AT SCHOOL

America Helping Haitian Folk To Assert Themselves

PORT-AU-PRINCE Haiti, March 1—The technical skill, the energy, the intelligence and the hard work of certain officers of the American navy, all are being expended in the interests of the island of Haiti and its people. And the year 1922 was one of peace and progress Much was accomplished, and the work is still going on under American leadership The Americans are teaching the Haitians to help themselves, they are endeavoring to train the Haitian personnel so that they may eventually displace all foreigners in island administration Cooperation between the two elements, to this end, undoubtedly is making headway

Early this year the American heads of departments made reports on the results of their labors in 1922 to John H Russell, the American High Commissioner for Haiti, covering activities in the sanitary service, in fire protection, in police work, in public works such as irrigation, road building and communications, in the better lighting of the coasts of Haiti, and in increased shipping

The so-called prison disease, which in the old regime claimed 1300 out of an average of 2000 prisoners, has been reduced to the vanishing point. In 1922 the percentage of deaths in the prisons was 017 The death rate of the gendarmes, numbering 2414 Haitians fell to the rate of 5.11 per thousand.

The completion of the intensive campaign against smallpox assures the prevention of its spread for several years, and the recent severe epidemic of cholerine, a form of bacillic dysentery, has been largely wiped out

That the Haitians are responding in greatly increased number to the free opportunities of American surgical and medical treatment is evinced by the fact that in the year 22,316 applied for treatment, as compared to 7 305 for the preceding year Five free dispensaries were opened in interior sections where medical facilities were non-existent for a radius of several miles

The gendarmes have been encouraged in field and track sports, basketball, baseball, soccer and boxing, to their physical improvement. There has been a material decrease in crime in the island, and outside of vagabondage and petty theft the infractions of the law were inconsiderable. Only two automobiles were stolen throughout the year, both being recovered within a short time There has been no semblance of uprising or banditry.

All gendarmes, in addition to their military training, are receiving a free grammar school course that has encouraged enlistment and caused favorable comment among the Haitians For the first time in its history every man in the gendarmerie has been thoroughly instructed in rifle practice and the contests held have developed marksmanship of a surprisingly high quality The regulation of all vehicle traffic and the registration of foreigners were assumed by the gendarmerie in the closing months of the year.

Port-au-Prince is now protected against disastrous fires through the recent completion of a salt water high pressure system. The equipment of the capital's fire fighting forces now comprises two modern chemical and equipment motor trucks and a recently acquired American horse-drawn engine in which the firemen, resplendent in crimson shirts and shining brass helmets, race to the fires

The Department of Public Works has operated irrigation service in three of the leading plains where agriculture is almost wholly dependent upon irrigation, made preliminary investigations of other needed irrigation projects, and determined that fully 100,000 acres of at present unproductive land in the great plain of the Artibonite are capable of irrigation The newly completed diversion dam in the Matheux River is also serving several thousand acres of land without tax for the water.

The River Control Service, throughout the severe tropical storms of the year, kept the main road of the island open to traffic at all times In addition its levees saved the city of Grande Saline at the mouth of the Artibonite, from destruction by flood.

Work has been begun on a fifteen-mile stretch of road that, when completed, will cut the present time of travel by automobile between the capitals of Haiti and Santo Domingo from three days to one The new road will run from Las Calenas to Commendador on the Santo Domingo border.

There are today 460 kilometers of road in operation throughout the Republic Forty bridges will be erected at inland points where traffic has been impassable in the rainy seasons. A two-year program for new road construction has been improved

Port-au-Prince now has a new automatic telephone system which will be extended to care for 800 subscribers Pole Lines for a distance of 1500 kilometers were maintained in 1922 for the Haitian telegraph service

The figures for last year show that telegraph traffic increased 26 per cent. and the telephone traffic doubled The lowered cost of operation and maintenance was 17 per cent.

Four new automatic flashing acetylene type of lighthouses, with a visibility of 16 miles have been placed in commission in the past year These additions to the lighting of Haiti's thousand miles of coastline, formerly regarded by seafaring men as the most dangerous stretch of coast in the West Indies, have given Haiti eight excellent lights Other sites have been inspected and prepared that will afford a total of fifteen of the new automatic type of lighthouses

There was a gain of 22 per cent. in the tonnage of merchandise carried by both steam and sail craft into Haitian ports in 1922 over 1921. The total of steamships of foreign nationality that arrived and cleared for the year was 2297, with a total tonnage of merchandise of 115 057 The sailing vessels, both national and foreign, numbered 421 with a total tonnage of 36-186

The American naval officers who have done so much for Haiti are on special assignment from the department at Washington. They include Commander Archibald L. Parsons, corps of civil engineers, U. S. N., chief engineer of the Island, Major General Douglas C. MacDougal, U S. M. C, chief of the gendarmerie; Lieutenant Commander James M. Minter, Medical Corps. U. S. N., chief of the sanitary service, and Lieutenant E. J Norcott, U S N, retired, captain of the port of Port-au-Prince.

RICHMOND WANTS MEMORIAL SITE

(By The Associated Press)

RICHMOND, Va, Mar. 1—Declaring that the General Assembly, by diverting the original appropriation for the erection of a memorial library in honor of Virginia men and women who served in the world war had abandoned the project, Senator Morgan R Mills, of Richmond, introduced a bill today authorizing the state to deed back to the city of Richmond a vacant lot donated by the municipality as a site for the proposed memorial

A similar measure was introduced in the House of Delegates by Delegates Lindsay, Gordon, of Louisiana.

SIX STOWAWAYS ONE A WOMAN TO BE TAKEN BACK

JACKSONVILLE, Fla Mar. 1—Six stowaways, one a twenty-year-old woman, were taken from the German freighter Wilhemsoth, when she docked here today from Hamburg

The woman Thoma Mutman was attired in a light percale dress, and a raincoat She was bareheaded and carried no baggage

The stowaways were taken to the county jail by the ship's mate and will be taken back to Germany when the Wilhemsoth leaves for her return voyage

None of the stowaways was able to speak English and it was not possible to learn from what part of Germany

Would You Be Beautiful?

Beauty has been the quest of all ages. Thousands of lovely women attribute their beauty to the use of *Nadine Face Powder*. The cheeks have just a tint of color—the skin can only be equalled by the soft texture of a rose petal.

Nadine will keep the roses in your cheeks. It will adhere and protect the skin from the sun, wind and dust. It contains no white lead or other ingredient to harm the skin or the eyes. It's the same pure powder, popular for so many years—only the box and fragrance have been improved.

Money refunded if you are not pleased. At your toilet counter 50c. Miniature box sample by mail 4c.

Tints, White, Flesh, Pink, Brunette.

National Toilet Co., Paris, Tenn.

ARMED BANDITS SECURE $66,000

(By The Associated Press)

NEW YORK, Mar. 1.p Three armed bandits tonight held up and bound two jewelers in a Delaney Street store, on the lower East Side and escaped with $66,000 in gems.

The trio entered the store of Max Some, and after binding and gagging him, rifled his safe of $50,000 in jewels. As they were leaving, Charles Landau, a Nassau Street Jeweler entered the store. He too, was held up and $16,000 in unset gems were taken from him.

The jewelers were left helpless on the floor while the bandits fled in an automobile.

NORTH CAROLINA PAPER THAT FAILED IS SOLD

(By The Associated Press)

ROCKY MOUNT, N. C, March 1.—The Wilmington Daily Despatch which suspended publication several weeks ago following financial difficulties has been purchased by J. L. Horne, Jr., of Rocky Mount and Joseph W. Little of Wilmington, it was announced today

Kellogg's Bran is Guaranteed to give relief BECAUSE IT IS ALL BRAN!

Relief from constipation, whether it be mild or chronic, will follow the regular, every day eating of Kellogg's Bran. We have thousands of letters from former sufferers who tell us that the natural "bulk-action" of this wonderful cereal product has given relief they have not known for years. We guarantee that Kellogg's Bran will free the system from constipation because it is ALL BRAN—not a composition in which bran is added. If constipation is to be permanently relieved, you must eat ALL BRAN—that's why your physician will recommend Kellogg's for constipation.

Constipation creates toxic conditions which poison the blood and every organ of the body. It slows you down mentally and physically, and creates sick headaches, nausea, bad breath, pimples—finally, in many cases, leading to Bright's disease, diabetes and other dreaded illnesses. You must fight constipation with Kellogg's Bran regularly if you want health!

You'll say Kellogg's Bran is really delicious—it has a nut-like flavor that appeals to the most fastidious appetite. Eat it as a cereal, sprinkled on hot or cold cereals or cooked with hot cereals, allowing two tablespoonfuls of bran for each person. Be certain to eat at least two tablespoonfuls each day; as much with each meal in chronic cases. Kellogg's is delicious made into muffins, macaroons, raisin bread, griddle cakes. Recipes in every package. Kellogg's Bran is served by leading hotels, clubs and restaurants in individual packages. It is sold by all grocers.

Look! FREE Look!

Take this advertisement to your Grocer or druggist and exchange it for a free sample of

TRU-LAX

The Chocolate Candy Laxative.

The Children Love It, Fine for Grown Ups Too

10c—25c THE BOX.

Distributors

TATE & THOMAS DANVILLE, VA.

YOU FEEL WINTER'S COLD?

Build up your vital forces with rich, body-warming and nourishing emulsified cod-liver oil. Let it help you avoid the frequent colds, coughs and bronchitis or other weakness of body induced by exposure to Winter's cold.

SCOTT'S EMULSION

is a quickly-assimilated food-tonic, that is rich in vitamine-bearing cod-liver oil to warm and energize the whole system. Tens of thousands take Scott's Emulsion every day, as a protection against Winter ills.

Be sure that you buy a bottle of Scott's Emulsion today!

Scott & Bowne, Bloomfield, N. J. 22-73

Your Horses' Teeth Can't Be Repaired

When your horse's teeth go bad he can't chew his food properly—so he bolts it. The oats slip through the teeth with the hulls unbroken, and the corn is not sufficiently ground. The digestive juices cannot act on the grains, and they pass through the body undigested and wasted. 15% of the oats fed is often lost in this way.

Feed your horses and mules Tuxedo Chop—the balanced ration. The oats are rolled, the corn crushed. It contains just those food elements which the horse requires, in the most easily digested and assimilated form.

Stop waste and keep your horses healthy by feeding Tuxedo chop. The Tuxedo Primer tells how. Let us send you a copy.

SOLD BY

SMITH SEED & FEED CO.

Danville, Va.

Big Clean Up Dresses; Coats Capes; Suits and Skirts

OUR Buyer having just returned from the Northern Markets with large purchases of the season's Latest Creations in Ladies Ready-to Wear, we have decided to sacrifice the entire stock of Ladies' Garments taken over from Richard's, Inc. We must do this to make room for our new goods and to move this old stock quickly we have made drastic reductions on the entire Richard's stock of Ladies Dresses, Skirts, Suits, Coats and Capes

150 Beautiful Dresses

Formerly Sold up to $45.00

To be Closed at Less Than Cost

In this stock are included the very best styles and materials, Taffetas, Crepe-de-Chines, Wool Crepe, Poiret Twill, Serges, Jerseys, etc. The styles are all good and are worth more than double the sale price. These dresses formerly sold from $18.50 to $45.00 and are to be closed out at less than cost.

Come and pick out the dress you want at from

$7.00 TO $19.00

BIG LOT OF SKIRTS

Sacrificed

In this lot of skirts are many garments that will go quickly at the prices we have made to move them. This lot goes for

75c to $2.50

LOT NO. 2

Here's another lot of the better kind, including silk, plaids and mixtures. They are marked at less than cost. Come take your pick for

$4.50

NEW SPRING GOODS

The New Spring Goods are arriving Daily and we are ready to show you some of the latest style Creations in Dresses, Suit Coats and Capes. Don't fail to see the new things which are arriving daily. There are plenty of New Things to interest you here now.

COAT SUITS

Right in this lot is a good buy. Pick any one of the 65 suits in this lot and you will save money. Here are Poiret Twills, Jerseys, Velours, Tweeds, Kerseys, in Tailored and semi-tailored models that are real beauties. In this lot are many coats that sold for $60.00. They are to be closed out at from

$15.00 TO $25.00

COATS AND CAPES

Here is a big opportunity to secure a Coat or Cape at a mere fraction of its real worth. This stock includes about 75 Coats and Capes, all good styles and materials, that are to be sold at less than the original cost, because we need the room for new goods.

In this lot are Capes that originally sold from $25 to $40.00 to go at

$3.50 TO $18.00

Coats formerly sold up to $45.00 to go at

$5.00 TO $15.00

ROBERTSON (INCORPORATED.)

Richard's Old Stand, 326 Main St.

NEWSPAPER ARCHIVE®

Change Date of Council Supper

The date of the informal meeting of the city council to discuss next year's budget has been changed to next Tuesday at 6:30 o'clock instead of Monday night. This was done because several members of the council are members of church boards which usually meet on Monday night and for their convenience the change was made.

Preliminary meetings are being held by the various council committees to prepare statements a sto needs for the various city departments. The finance committee and the public work committee met yesterday and the public welfare committee is to hold a meeting today.

—Miss Inez Smith is reported ill with influenza at her home on West Paxton street.

Cook's Trial Will Be This Afternoon

The trial of Raeford Cook, who was to have been given a preliminary hearing this morning on the charge of felonious assault, was continued until this afternoon owing to the inability of George T. Rison, commonwealth's attorney of the county to be present in the morning. Cook recently was arrested at Petersburg after escaping from a local hospitl where he was being treated for a gunshot wound.

—M. E. Hart, who has just completed a course in agriculture at the V. P. I., is visiting his parents, Mr. and Mrs. George P. Hart, on Cole street. He will be here for a few days and then go to Norfolk agricultural experimental station.

Negress is Held For Grand Jury On Murder Charge

Julia Oden, colored, was this morning given a preliminary hearing in the police court on a charge of killing her husband, Floyd Oden, several months ago by shooting him in the back with a shotgun, and after only one witness was heard, the case was sent to the grand jury.

Oden died a few days after he was shot in the back as the result of a quarrel with his wife, the shooting taking place at their home. He was removed to Providence Hospital where he made statements to the police regarding the affair.

The defense will attempt to prove that the shooting was accidental while the commonwealth will take the view that the negress fired point blank at her husband as he was leaving the house to prevent hearing her quarrel, the trouble having started the night before and resumed on that morning.

Sergeant J. H. Martin was the only witness to testify this morning. He said that he heard of the shooting and found Oden at the hospital badly wounded, with his wife, Julia also there. At that time the negress told the officer that she had shot her husband accidentally during a scuffle.

Oden stated that he and his wife had fallen out the night before and that she resumed the quarrel the next morning. The woman procured the gun and was jabbing him about the body with it, he told the officer. "Don't fool with me with that gun, it's loaded", he is quoted as saying, but the negress continued to press the weapon against his body. Finally he decided to leave and had gotten as far as the edge of the porch, when the woman, standing but a few feet from him fired, the load striking him in the back.

The shooting occurred on Sunday and Oden died on the following Wednesday.

Y. W. Workers To Meet Tomorrow

Mrs. Stanley Cunningham, chairman of the Membership Committee of the Y. W. C. A. and organizer of the Membership Campaign which begins Sunday, March 4th, has asked all captains and campaign workers to meet in the living room of the Y. W. C. A. on Saturday afternoon at 5 o'clock. Instructions will be given to all those having part in the campaign and each one will receive an envelope containing the necessary equipment for the house to house canvass beginning Monday, March 5th. Tea will be served and a short social period will be spent together.

The membership drive is to secure new friends and members for the Y. W. C. A. and to give those who are already members an opportunity to renew their membership. Every girl and woman in Danville will be asked to become a member. Every girl and woman standing for the best in womanhood will want to be a part of this worth while movement. A larger membership will mean a larger work, and the greater the field of service the more of a power for good the Young Women's Christian Association will become. One thousand members is the slogan for the drive. If the girls and women of Danville wil stand back of the Y. W. C. A. in this campaign for an increased membership not only will be the goal of 1000 be reached, but we will go over the top.

POLA TAKES HER CHARLIE BACK, 'TWAS SAD MISTAKE

(By The Associated Press)

LOS ANGELES, March 2.—Pola Negri, Polish motion picture tragedienne, who last night announced she had broken off her engagement to marry Charlie Chaplin, stage comedian, early today made another announcement that a reconciliation had been effected.

"We have made up," said Miss Negri. "I believe that is what you call it in America. Mr. Chaplin came to my home last evening and he stayed late. I have taken him back and we are quite reconciled and engaged again. I am so happy I cannot go to sleep."

"The whole trouble came about," she said, "through a statement published in a paper that Charlie had said he was too poor to be married. That newspaper said he said this was a work-a-day world and he had to stay busy and keep away from emotional affairs and climaxes of sentiment. So of course I broke the engagement. But last night Charlie came to see me. He swore to me that he had never said such a thing. He said he talked for no newspaper at all. He said he loves me and could not live without me. And so of course, I believed him and I have taken him back."

POLA NEGRI

Tennessee Pastors Put Mufflers On Wedding Bells Of Divorced

CHATTANOOGA, Tenn., March 1.—At this week's meeting of the Chattanooga Pastors' Association a resolution was adopted stating emphatically that the members would not perform marriage ceremonies for divorced persons.

A similar movement has been under way for some time in several Southern cities, including Atlanta and Birmingham. Only one exception is made by the ministers—they will wed a divorced person if he or she were "the innocent party, divorced for the reason given in the New Testament."

The resolution, which was adopted without dissenting vote, says among other things:

"We make this statement in order that no one in the future may be put to the embarrassment of being refused."

The Chattanooga Pastors' Association represents virtually all ministers of local and suburban churches. Divorcees on the wrong side will have to seek Justices of the Peace or other law magistrates to be wed if the ministers keep to their resolution.

Rate Hearing Now Before Commission

(By The Associated Press)

ATLANTA, Ga., March 1.—Indications that the Southern class rate hearing before the Interstate Commerce Commission will be materially shortened were seen in developments at today's session.

Representatives of the shippers announced that there would be no controversy over the point raised by the carriers that the proposals of the Southern Traffic League would result in lowering the carriers' revenue on interstate traffic, but that the shippers conceded this point, leaving no necessity of arguing it.

J. T. Tilford, chairman of the railroad advisory committee, was on the stand today. Mr. Tilford attacked the proposal of the shippers to make distance the main factor in determining rates, attempting to show that it would result disastrously.

Over 70 Capital Gamblers Surprised at Poker Raid

WASHINGTON, March 1.—More than 70 men, most of them in evening clothes and presenting other evidences of social standing, were surprised by the police early today in a raid on an alleged gambling resort in the fashionable Northwest section of Washington, near the Metropolitan Club.

Twenty-six of them were taken to police headquarters, where they were served with subpoenas as government witnesses, but all of them gave names which the police were unable to find later in the city directory. One man, John P. O'Toole, alleged to have been the proprietor of the place, was arrested and required to post $100 collateral, which he forfeited when his case later was called for hearing. The police are understood to have been attracted to the place by the large number of expensive automobile parked at the entrance. In the raid some cards and dice were confiscated, but no money was taken as evidence.

News of the raid, when it was disseminated over Washington several hours afterward, started many stories that nationally known residents of the Capital were involved, but the police disavowed any knowledge of these reports.

Track Walking Safer As Road Perils Grow

NEW YORK, March 1.—With the number of persons killed in street accidents increasing every year, the number killed while trespassing on railroad property or stealing rides has been reduced more than 50 per cent. in seven years.

For fifteen years ending with 1915, according to the American Railway Association, an average of 10,736 were killed annually. In 1922 the number did not exceed 5,300.

Simultaneously the population increased with 397 inhabitants per mile of railroad in 1915 and 427 per mile in 1922.

Keeping Faith

A Manhattan Shirt and a Knox Hat keeps faith with every wearer. Frankly they offer

The most in style, service and satisfaction. Its simply a plain proposition of buying the best to get the best.

The Spring Styles are Ready Now

TURNER'S

519 MAIN STREET.

The Original Food-Drink for All Ages. Quick Lunch at Home, Office & Fountains. Rich Milk, Malted Grain Extract in Powder & Tablet forms. Nourishing—No cooking.

Avoid Imitations and Substitutes

Women's Oxfords For Spring Weather

There is nothing better for every day wear to office, down shopping or out walking than comfortable oxfords.

Our new Spring Styles include many special features.

SPECIAL FOR SATURDAY

DOUBLE S&H STAMPS WITH EVERY PURCHASE SATURDAY, MCH. 3RD.

H. E. Phillips

312 MAIN STREET.

The Store of Personal Service.

"S&H" GREEN STAMP JUBILEE

Sale Starts Tomorrow

Ends Next Saturday

PROGRAM

SATURDAY—Opening of "Miss Thrift" Guessing Contest. Five valuable prizes to be given. See our show windows for particulars.

MONDAY—5,000 Extra "S&H" Green Stamps to 200 customers. These Stamps to be in addition to those issued on a purchase.

TUESDAY—10 free "S&H" Green Stamps to all visitors. Double Stamps all day in all departments.

WEDNESDAY—"Mysterious "S&H" Green Stamp Girl" 2,000 Stamps to the finders.

THURSDAY—5,000 Extra "S&H" Green Stamps to 200 customers.

FRIDAY—Coupon Exchange Day. Five valuable prizes to persons exchanging the greatest number of Tags, Labels, Etc., for "S&H" Green Stamps.

SATURDAY—Close of Jubilee. All prizes to be awarded at 3 p. m.

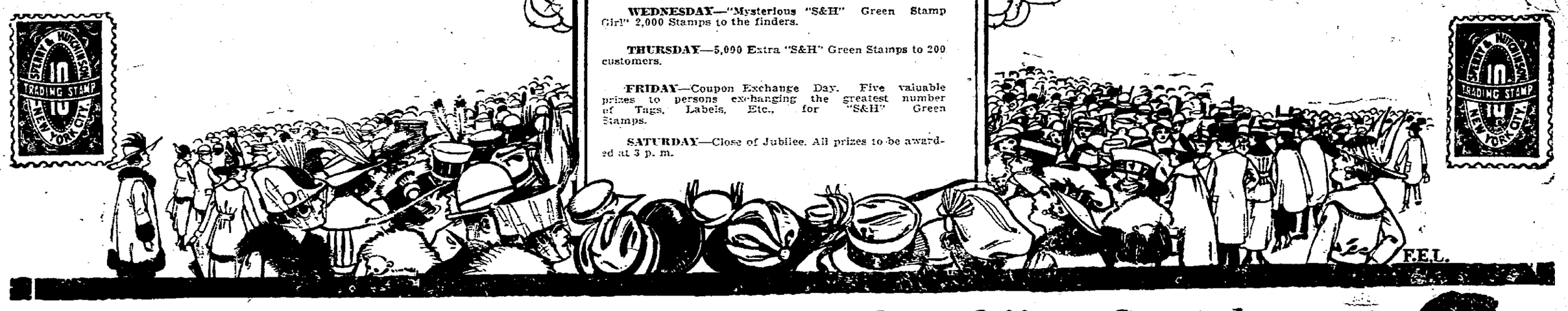

A Week of Most Important Merchandise Offers Special Distribution of the Valuable S&H Stamps

Tomorrow morning at opening hour our doors swing wide open for a big "S&H" Stamp Jubilee. For sometime we have had this Jubilee in mind, and the past ten days we have made preparations sure to make it a most beneficial merchandising event. Commencing tomorrow, and continuing until the following Saturday, we will make liberal distributions of the famous "S&H" Green Stamps. Coupled with this, we will present countless money saving bargains in every department.

In connection with our big Jubilee we will have on display in our show window, dressed entirely in "S&H" Green Stamps, a model known as "Miss Thrift." To the person making the nearest estimate as to the number of stamps on her costume, we will give five valuable prices as listed below. Any one may enter this contest, and guessing blanks will be free.

Follow our announcements very closely during the next seven days, and you will agree with us that our "S&H" Green Stamp Jubilee is an event that everyone should participate in. Don't miss a single day. Each one will present something new, novel and interesting in the way of fun, benefit and practical thrift.

MISS THRIFT GUESSING CONTEST PRIZES.

1st 5,000 "S&H" Stamps; 2nd 3,000 "S&H" Stamps; 3rd 2,000 "S&H" Stamps; 4th., 1,000 "S&H" Stamps; 5th 500 "S&H" Stamps.

SEE OUR SHOW WINDOW FOR PARTICULARS

In connection with the Jubilee Week, we are offering Unusual Values all over the store, also distinctive styles in Ladies' Suits, Coats and Dresses, at prices that please.

Double S & H Stamps Saturday, March 3rd

ROSENSTOCKS

Double S & H Stamps Saturday, March 3rd

NEWSPAPER ARCHIVE®
NEWSPAPER ARCHIVE®

WHERE 13 DIED IN KANSAS CITY ROOMING HOUSE BLAZE

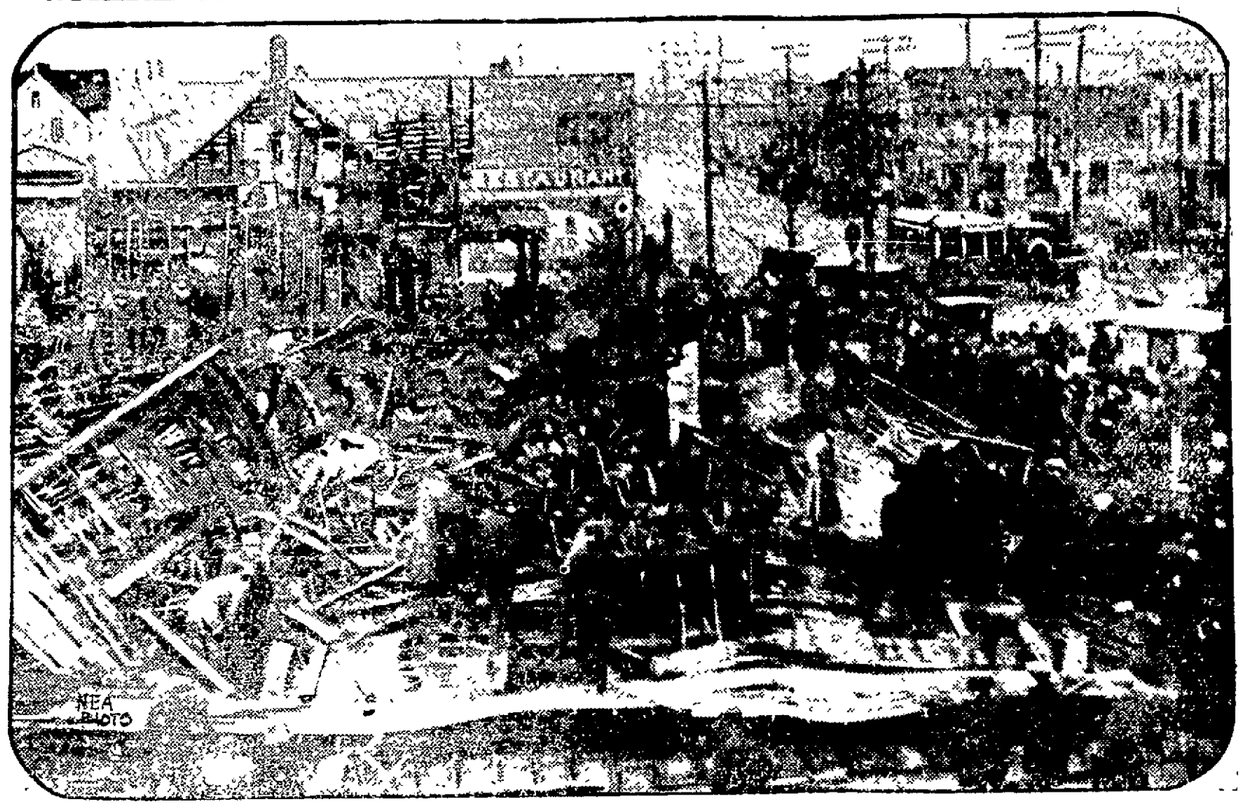

Charred bodies of 13 victims of an early morning blaze in a crowded Kansas City rooming house were removed from the wreckage you see in this picture. Firemen and other searchers are seen here combing the debris while relatives of victims and the curious look on.

POINCARE'S ACTION HAS UPSET FRAMEWORK OF EUROPE NOW

BY H. N. BRAILSFORD

(The noted English author-journalist of the Liberal School, editor of the New Leader, official organ of the British Labor Party, a frequent contributor to the "New Republic.")

It is difficult to write or think about the invasion of the Ruhr save on the assumption that a new war has begun. Morally and physically, this occupation is war. It is an effort by armed force to overcome the will of the German people, and these are precisely the terms in which Clausewitz, the classical authority, defines war.

The fact that the Germans are disarmed and can defend themselves only by passive resistance makes curiously little difference. It was not the actual movements of armies in the field which decided the Great War. The end came when the physical capacity and the moral resolution of the German masses to resist further broke down behind the armies in the field. In this new struggle between the two neighbors the distraction of manoeuvres in the field is eliminated, and everything depends on the endurance and steadiness of the two peoples. Soldiers have warned us that the next war would be waged against the civilian population. Here it is.

Lash of Starvation

The first stage is an attempt to terrorize the population of the Ruhr by an overwhelming display in their streets and at their mines of the military power of the French State. The second stage will doubtless be (we expect it from day to day) a regular blockade of the occupied area. No coal will go out to feed the industries or warm the hearths of the German people beyond the occupied area. It is even possible that the entry of food will be so hampered or controlled as to bring the lash of starvation to bear on the will of the Ruhr miners. One writes these things coldly. The war itself and the cruel years of peace have taught us to watch these abominations with numbed feelings.

Relapse Into Barbarism

It is too soon to discuss the results of this relapse into barbarism. So far the French invasion has been a conspicuous failure. The fact seems to be that the French had been so impressed by the bitterness in normal times of the "class war" in the Ruhr that they imagined that they could divide its population. The inevitable had happened, and the incorrigible stupidity of all militarism has once again prepared its own discomfiture.

The invasion for the time being has knit masters and men into a solid national group. For the rest, the power of passive resistance has been triumphantly demonstrated. Very wisely there has been no attempt at a general and continuous strike. Everywhere the "ca' canny" and "folded-arms" strike meets the French staff. Affected stupidity, slow obedience, sham acquiescence, confront them at every turn. The whole vast and cunning machine of industry goes slow, and they can only stare at its intricate wheels in despair.

The result is that they have got much less coal than they were receiving before the invasion. So little coke has been obtained that the blast furnaces in Lorraine are damping down their fires. The cost meanwhile of the invasion goes mounting up; M. Poincare must ask for credits to cover its unforeseen cost, and the French taxpayer trembles at the threat that 20 per cent. must be added to all his burdens.

Some Problems

What the next stage will bring forth can only be conjectured. When coal begins to fail for the railways and factories of unoccupied Germany, will its sorely-tried population show the same steadiness as the workers on the Ruhr?

Berlin and Leipsig have no invader in their streets to bring about a magical union of classes.

When work goes short, will the Government menage—by printing money—to provide food for the unemployed?

Will the main body of the nation support it, if it is assailed now by the Communists from the left, and again from the Monarchists on the right?

How long can a bankrupt people afford to supply its need of fuel by buying British coal with gold?

In this trial of endurance, which people, the French or the Germans, will be the first to yield.

There are ominous possibilities. So far the French are gambling with utter recklessness. The game goes against them, and they double their stakes. There is still another move which they may attempt. They have pressed their Polish Allies to invade from the East.

Rivers Will Run Red

Hitherto the Poles who have suffered heavily from their susceptibility to French advice, have declined the honor. But Poland is heavily committed to France. She is surrounded by hostile neighbors and she dare not lose her only friend. French pressure may be successful, if the French lose hope of subduing the Ruhr by their present methods. Should the Poles invade German Silesia, there is no doubt that the Germans will defend themselves by arms. Should fighting begin in the East the imagination can set no limits to it. The Red Army would probably advance and the French would march to Berlin.

Suppose in this chaos of Turks Bulgarians and the Little Entente as fancy dictates. In a few weeks the Rhine and the Elbe the Vistula and the Danube, would be running red.

Even without these fantastic yet possible complications, it is obvious that M. Poincare's action has upset the cast-iron frame-work of Europe devised at Versailles. Wars have a way of opening out unlimited perspectives. M. Poincare invaded the Ruhr ostensibly to get some trainloads of coal. He has in so doing upset the Versailles system.

The Passive Bond Victim

Whatever may happen in the next month or two, it is inconceivable that Germany should again relapse into her old position as the passive bond-slave of the united victors. The slave has learned to resist, and the victors have lost their unity.

Assume for argument's sake that Germany in the end may have to yield and come to terms are possible? This escapade has carried her ruin further in a few weeks than it hod gone in many preceding months.

France will not get reparations.

It is to be foreseen, then, that she will attempt to recoup herself by tightening her political grip on the Rhineland and the Ruhr.

There is, when we talk of France, an ambiguity which must be disentangled. The bias of average men in France really believes, or till lately believed, in the possibility of extorting fabulous reparations. It believed it so firmly that the rulers of France, the victims here of their own propaganda, dared not and dare not even now tax adequately to balance the Budget and arrest the fall of the franc. This simple mass suffered from another delusion. It really believed, even after the disarmament of Germany and the democratic revolution, in the danger some few years hence, of another German invasion. Its fears and its cupidity were perfectly sincere. They have been exploited by a ruling caste of financiers and soldiers, for Napoleonic ends.

A Buffer State

From the early weeks of the war onwards, M. Poincare (then President now Premier), as the telegrams of the Russian Ambassador Isvolsky reveal, was bent not only on the economic and political "annihilation" of Germany, but on its "dismemberment." By the early months of 1917 he had got from the Tzar a formal secret treaty assenting to the creation of the Rhineland into a buffer State under French protection. At Versailles he realized the foundations of this scheme in so far as Mr. Lloyd George and Mr. Wilson would permit.

From that day to this he has worked steadily to complete it. It is partly a strategical partly an economic dream. It aims at the marriage of Ruhr coal to Larraine iron. This would mean the placing under French control of the main supplies of raw material in Western and Central Europe. It would involve complete economic domination for the trust which rationed this coal and iron to the rest of Germany, and this trust would work under the direction of French finance and the protection of the French army.

It is this plan, and not any mere scheme of reparations wise or foolish, which Marshal Foch is attempting to impose today. The expulsion or imprisonment of German civilian officials from the Rhineland is as much a part of it as the occupation of the Ruhr. If all goes well from the French standpoint this adventure will end in the separation for all practical purposes of the whole Rhineland and the Ruhr from the German Republic. There will be no "annexation." Modern Imperialism is not as honest as the old. But there will be complete economic and military control.

The Real Issue

It is time to discuss the British attitude to this crisis. We are living, so far as the official world and the greater part of the Press is concerned, in an atmosphere of unreality. The French talk reparations. Politeness requires that we must talk reparations too. The result is that only in the Press of the left you find any attempt to face the real issue, though the Foreign Office and the better-informed journalists are as well aware of the facts as we are ourselves. Thus, in fn face of a plan of conquest as iniquitous as anything conceived by German militarism at its worst, out country is officially committed not merely to neutrality, but to "benevolent neutrality."

Spokesman after spokesman of the Government has declared that they sincerely wish for French success, though they doubt the wisdom of French methods. This would be a complete falsification of public opinion even if reparations were really at stake. For to extort reparations to an outrageous amount by a lawless resort to arms in time of peace is a denial of all international morality, a lapse into savagery, and a provocation of open war, as well as an aggravation of Europe's economic ruin and our ruin. But when we realize that conquest is the true aim, this insincerity of language and thought becomes criminal.

Coal and Oil

There is a more humiliating reason than politeness for this official weakness. While France raids Essen for coal we are holding Mosul for oil. The chance that Lord Curzon might extort from the Turks such a peace as he desired, was never bright, but such as it was, it depended on the good will of the French. They too, would be the arbiters, if the dispute over Mosul were referred to the League of Nations.

We need hardly search further for explanations of the "benevolence" of our neutrality towards their violence.

From 1919 onwards one of the gravest dangers for civilization has been that we should connive at French Imperialism on the Rhine, in return for its acquiescence in our Imperialism at the Straits and in Iraq.

For my part, I hold strongly that the British Labor Policy cannot afford to confine itself to the defense of peace and the workers' rights on the Rhine alone.

The key to the Essen is in Mosul. Nor must we be deceived by Lord Curzon's offer to refer the question of Mosul to the League. The League offers no apparent guarantee of impartiality, and it has already assigned the mandate over Mosul to us. That decision ties its hands. While our Government is entangled in these Eastern schemes of expansion it cannot play the part which becomes it in Europe.

MR. HARDING DEFEAT

(New York Times.)

The blow dealt President Harding by the now admitted killing of the Ship Subsidy bill is undeniably heavy. In atempting to force it upon his reluctant and divided party, and to drive it through a hostile Congress, he employed, at the same time that he hazarded, the whole authority of his Administration. His defeat cannot fail to weaken him as leader of his party and to lower his prestige with the country. So far as the President is concerned, the death of the subsidy bill is an unhappy ending of a venture which was mistakenly conceived from the first and upon which Mr. Harding never should have embarked.

Nobody questions his motives in the affair. He has doubtless been sincerely of the conviction that the measure he sought to force through Congress was for the general welfare. But a political leader must know the material which he has to handle; should be a good judge of public opinion; ought to be aware which of his professed followers are honest with him, and which are people watching for a chance to trip him up. But these and other elementary maxims of prudence Mr. Harding appears largely to have ignored. The President thought it sufficient to call upon party loyalty and allegiance to himself. Both failed him in the crisis. He now says that the country "will judge" of the Senate filibuster against the subsidy bill. But it will also judge of his own course in committing himself to a project which tore his party in two and necessarily brought his leadership into at least temporary discredit.

AUTOMOBILES

ST. PAUL, Mrn., 1.—On the basis of the present buying, dealers today predicted that automobile pleasure vehicles, truck and tractor sales in the northwest will be far higher than those of last year. Present purchasing gives evidence of a much increased buying power in this territory.

MOUNT PAVLOF IN ERUPTION

(By The Associated Press)

ANCHORAGE, Alaska, Mar. 1.—Volcanic phenomena on the lower Aleutian peninsula where another great peak, Mount Pavlof, located opposite the Shumagin Islands and north of the Umimak Pass, blew off on December 30, may bring about conditions similar to those of 1906, in the opinion of residents here, when the crews of the revenue cutters plying along the Aleutian waters witnessed the creation and disappearance of new islands.

Pavlof is located on a narrow neck of a leutian peninsula and any protracted eruption may result in separating the active peak from the remainder of the peninsula. So frequent have become the earth tremors, due to volcanic activity that residents of southwestern Alaska pay little heed to them unless something spectacular occurs.

When Katmai blew up, carrying away its top measuring two miles in area, Kodiak and surrounding islands were submerged beneath a blanket of volcanic ash, which later developed into fertile soil. The next outbreak occurred a year ago when Mount Redoubt burst into mild activity after years of quiescence.

One of the rare sights accompanying the eruption of Pavlof is the vivid reflection cast against northern mountain peaks as far north as McKinley, 20,300 feet elevation, and several hundred miles from the scene of action. During the most active period of Pavlof's explosion, the entire Aleutian range of towering peaks were radiant with a marvelous glow, changing into iridescent colors of awe-inspiring splendor.

New Spring Suits

ARRIVING DAILY

These new Spring Suits portray the best styles for men and young men's Norfolk and Sport models. The prices too, are right

$20.00 and $25.00

We have a big selection of Spring Top Coats in Gaberdine and Whipcord

$17.50

CRAWFORD SHOES

The New Crawford Shoes and Oxfords have arrived and you'll at least want to look them over before buying.

MEN'S SHIRTS

Here for your selection a complete line of Shirts in the latest Spring Styles with collars to match, others collars attached.

Main Street **THE HUB** Craghead Street

THE FIRST

To many is the most unpleasant Day of all the month as Bills come to the office and to the Home. Reminders of debts contracted which must be paid. This however is not the case with Regular PIGGLY WIGGLY customers as they have saved more than enough to pay the Gas and Electric Bills by paying cash at PIGGLY-WIGGLY.

Are You One of These? If Not—Why No

Not Specials—Just a Few Of Our Every Day Prices

Swift's Premium Hams Per Pound	26c	Sliced Breakfast Bacon Per Pound	31c
Pocahontas Corn Per Can	13c	Sniwdrift 8 Pound Pails	$1.39
Pocahontas Extra Sifted Peas Per Can	21c	Jewel Lard 8 Pound Pails	$1.36
Paragon Early June Peas Per Can	12c	Cream of Wheat Per Package	19c
Van Camp Pork & Beans Individual Cans	6c	Strawberry Preserves 43 oz. Jars	41c
18 Ounce Cans	10c	Madaline Sweet Mixed Pickles Per Pound	35c
Hillsdale Pineapple Medium Cans	24c	Rosedale Peaches Large Cans	25c

Iceberg Lettuce, Florida Celery, Fresh Tomatoes Fancy

Winsap Apples, Bananas, Oranges, Etc.

Piggly Wiggly

334 MAIN ST. 334 MAIN ST.

Extra Shoe Bargains

—FOR—

Saturday & Monday

Men's, Women's and Childrens Shoes, New Styles, good quality. The world's best are offered you at big reductions. Prices are cut, profit has been forgotten and here is your opportunity to secure shoes now

Entire Stock At Special Low Prices

W. L. Douglas Shoes need no recommendation. They have long been found as the world's Best Shoes and just now you have the opportunity to get these shoes at cost prices.

W. L. Douglas Shoe Store

For Men, Women and Children.

NEWSPAPER ARCHIVE®

2 COL. NORMA——

Self-control is the essence of good manners. The first requirement of courtesy is composure under all circumstances. To permit one's self to betray irritation, not to say lose one's temper, is a serious breach of form. The hotel guest should be especially mindful of this; otherwise he will incur loss of respect and much needless discomfiture.

AT THE HOTEL

1: Any woman traveling alone signs herself in the hotel register with the title "Miss" or "Mrs." Husband and wife register "Mr. and Mrs.", never "—and wife."

2: Women receive men who call upon them in the parlor or reception room of the hotel, never in their rooms.

3: If dissatisfied with any feature of the hotel service, complain not to the servants but to the manager

4: When leaving the hotel, never carry your luggage from the room, but ring for a porter to do this

5: The woman perforce dining alone in the hotel dining room, should take a book to the table with her, thus avoiding idle waiting.

IT'S BAD MANNERS to pick up from the floor a fork or other part of the table service you may have dropped, let the waiter do this.

TOMORROW: Etiquet at the theater.

favorable factor. This is also true of the paper industry, which is thriving in this section and which is continually becoming a greater factor in its prosperity.

"I have said nothing about the agricultural outlook for this section because I shall treat it in detail next week, when discussing the purely agricultural states. Suffice to say, I found it improving and very much better than a year ago. The wiser farmers, however, are going more into dairying and the raising of market garden products. Beans, peas, cabbage, lettuce, tomatoes, potatoes, fruits, etc., are becoming the most profitable products. Dairying and poultry raising alone is bringing about $400,000,000 a year into this section. Because of the diversity of income and the increasing profits, I feel optimistic as to the farming possibilities within reasonable trucking distance of good sized cities. When the farmers of this section get a broader vision and realize that each prospers, only as the other prospers, then they all can prosper. The great enemy of the average farmer is not the natural elements without himself—but rather those human elements within himself. Creative nature has been good to the farmer, but human nature has been the farmer's greatest obstacle. When the farmers eliminate jealous—they will start on the highway of prosperity—but not until. The best antidote for jealousy is co-operation—yes a greater spirit of co-operation is what all Americans need today."

* * *

General business as reflected in the index of the Babson chart is 1 per cent., above normal.

ALLIES NEAR DUTCH BORDER GROW UNEASY

WASHINGTON, March 1.—A poll of assurances given to the Dutch Government by both the French and Belgian Governments that the rights of the Netherlands in the occupied territory would be respected, especially Rhine shipping rights, the Dutch are encounterng great difficulties with imports from this territory, as well as with their shipping.

Seven Dutch boats, laden with basalt stone from quarries in the unoccupied part of the Rhineland and destined for Holland, have been held up by the French and Belgian customs authorities at Ruhfort and subjected to an increased duty of 10 per cent. under the new tariff.

The German Government has forbidden the Basaldt Atkien Gesellschaft to comply with the tariff under penalty of punishment, and meantime another twenty boats are waiting to leave the unoccupied Rhine with cargoes of basalt.

Everywhere in Holland meetings of protests are being held against occupation of the Ruhr, for the Dutch see their own interests menaced in many ways, and consider that the increase in the seriousness of the economical situation is in part due to this. Endless collections are being made for the "poor suffering Rhinelanders," and large sums of money have already been freely distributed in the Rhineland.

The Dutch are getting more and more nervous regarding the occupation of the Ruhr as the French and Belgians creep ever nearer the Dutch frontier in extending the occupied district. In some places the occupied territory is only thirty miles from the Dutch frontier.

The Netherlands, who have literally discarded militarism and reduced their army to such an extent that they would be unable to put up any sort of defense should they be attacked, feel uneasy with armed troops in the vicinity of their border and fear if Germans became desperate or resorted to arms that they might become involved.

Special anxiety is felt about the territory east of Limburg, which played such a role during the war. Limburg forms a tongue of land wedged between Germany and Belgium, and it was contended that German troops passed over Limburg in the first week of the war.

The Nieuwe Rotterdamsche Courant notes that the French and Belgians occupy a triangular-shaped piece of territory sandwiched in between the Netherlands frontier and the Rhine and could be cut off from their base should the Germans ever resort to military action, or even if the Germans attacked their line of communication, in which case the French would be obliged to cross Dutch Limburg.

TRAIN HAZARD CLEARED.

(By The Associated Press)

BELLEAIR HEIGHTS, Fla., Mar. 1—Miss Glenna Collett, national women's golf champion, played an unique shot today when she played over a moving railroad train which afforded her another kind of a hazard. Miss Collett was at the tee just as the train came along. One of the players in the foursome asked her if she minded the train across her path. She replied almost instantly by hitting her tee shot straight and far down the fairway clearing the train by a wide margin.

DENY REPORTS OF INVASION

(By The Associated Press)

WASHINGTON, March 1—Published reports of Lithuanian invasion of the Vilan neutral zone were denied today by the Lithuanian delegation which issued a statement saying that "Lithuanian government has not occupied its allotted part of the neutral zone, but Polish forces have in some instances crossed the neutral zone into Lithuanian territory."

On the night of February 27, the statement declared, Polishes invaded the town of Maletai, 25 kilometres on the Lithuanian side from the neutral zone and the village of Liasklava.

BOSTON LANDLADY SAYS IT'S WICKED TO EXCLUDE CHILDREN FROM HOUSES

BOSTON, Mar. 1.—"Children Welcome." This notice, curious as it may seem, was inserted in a local newspaper recently by Mrs. Mary J. Borek, of No. 6 Lyndhurst street, Dorchester, who has a ten-room tenement to let.

"I think it's wicked for people to own houses and prohibit families having little ones renting them," declared Mrs Borek. "I have owned the house in question for a number of years. The present occupants have several children, the youngest three years of age, the eldest thirteen. The house has not been injured in any way."

The Woman's Union Prayermeeting will be held this afternoon at 3:30 o'clock at the residence of Mrs. M. L. Pollok, Jefferson street.

TABLE MEASURE FOR MORE JUDGES

(By The Associated Press)

RALEIGH, N. C., Mar. 1.—The North Carolina House this afternoon tabled the bill to provide additional circuit judges after Representative Burwyn, in making the tabling motion, declared that the last session of the legislature for the appointment of emergency judges when the occasion arose.

Both Houses are in session tonight in an effort to clear the calendars befor adjournment sine die on Saturday.

FOR ITCHING TORTURE

Use Antiseptic Liquid Zemo

There is one remedy that seldom fails to stop itching torture and relieve skin irritation, and that makes the skin soft, clear and healthy.

Any druggist can supply you with Zemo, which generally overcomes skin diseases, Eczema, Itch, Pimples, Rashes, Blackheads, in most cases give way to Zemo. Frequently, minor blemishes disappear overnight. Itching usually stops instantly. Zemo is a safe, antiseptic liquid, clean, easy to use and dependable. It costs only 35c; an extra large bottle, $1.00. It is positively safe for tender, sensitive skins.

SUIT IS FILED AGAINST SENATOR FROM ARKANSAS

(By The Associated Press)

WASHINGTON, March 1—Damages amounting to $20,000 are sought in a suit filed today in the District of Columbia Supreme Court against Senator Caraway of Arkansas, by Harry A. Wallerstein, a feteran Bureau employe, for injuries alleged to have been sustained during a clash on a street car here several days ago. The encounter grew out of an argument on a street car.

Wallerstein charges that Senator Caraway, whom He described as "a large, powerful, muscular and physically vigorous man, many inches, many pounds heavier" than himself, had without provocation "cruelly and wantonly attacked him from the rear," hitting him with his fists and an umbrella.

After the altercation, which occurred Tuesday, Wallerstein said he had accidentally been thrown against the Senator by a lurch of the street car, and that, although he had apologized, the Senator had followed him from the car and had attacked him.

At the time Senator Caraway said the man, with whom he had the tilt persisted in posting him and had used offensive language.

SUSZANNE LENGLEN TO PLAY IN TOURNEY

(By The Associated Press)

MONTE CARLO, Mar. 1.—Suzanne has definitely decided to play in the singles and women's doubles in the tennis tournament opening at Montone next Monday. She will be paired with Miss Elizabeth Ryan, American, in the doubles.

Mlle. Lenglen also intends playing in the singles, doubles and mixed doubles, in the Nice tournament beginning March 12.

Mrs. Molla Bjurstedt Mallorp has also entered for both of these tournaments and another meeting between the world's and American champions thus seems assured.

HOME LIFE MENACED.

Never in the history of the world has the life of the family as a social unit been menaced as it is today. Social unrest, the independence afforded women by opening up almost every profession and every line of industry to them, equal rights with men, all of which are perfectly justified if not abused and women have the health and strength to carry out their inclinations in these matters But alas, when a woman is almost at the point of breaking from her household cares and social life, to take on outside duties often means the breaking point, and homes are often neglected for lack of strength or some ailment develops because of overwork. Weak and ailing women will do well to remember that Lydia E. Pinkham's Vegetable Compound made from roots and herbs benefit 98 out of every 100 women who try it, and let it help them.—adv.

Not a Laxative

Nujol is a lubricant—not a medicine or laxative — so cannot gripe.

When you are constipated, not enough of Nature's lubricating liquid is produced in the bowel to keep the food waste soft and moving. Doctors prescribe Nujol because it acts like this natural lubricant and thus secures regular bowel movements by Nature's own method — lubrication. Try it today.

Nujol

A LUBRICANT—NOT A LAXATIVE

Imagine yourself with long, waving, silken hair. Think how attractive you would be. This you can easily have by using QUEEN HAIR DRESSING. This dressing also removes dandruff and stops falling hair. Sold everywhere. Send 25c. for big box of QUEEN and have beautiful hair.

NEWBRO MFG. CO., Atlanta, Georgia.

Agents Wanted

Write today and get beautiful presents FREE

Babson Makes Annual Survey Of U. S. Situation

CHICAGO, Mar 1— Roger W. Babson, today released the third installment of his Annual Survey of Business conditions in the United States and Canada. He herein treats of what he calls the "Industrial West"—that great section immediately tributary to Chicago including Indiana, Illinois, Iowa, Missouri, Michigan and Wisconsin.

"These states were once wholly agricultural, but are rapidly changing into an industrial section. New factories are springing up every day—the younger generation are leaving farming for building, manufacturing and trade. Yet the total area under cultivation continues to hold its own.

"Every section of America," says Mr Babson, "has its best barometer of business. For New England it is the number of spindles in operation — for Pennsylvania, the number of blast furnaces, for New York the total foreign trade, etc. The best barometer for the "Industrial West" is the total car loading at Chicago. These since January 1st, 1923 are running well ahead of the corresponding weeks of 1922 — and compare well with the total car loadings for the entire country. For the current month of 1922 the net car loadings were about 2,500,000. For the current month of 1923 the car loadings will show figures over 15 per cent. greater possibly final figures will show an increase of 500,000 cars. Moreover, of this increase only 60,000 were of an increase in coal loadings. In other words—if the car loadings of the current month are 2,500,000 only about 800,000 of these will be coal cars compared with over 750,000 coal cars loaded during the same period in 1922. This shows that the great increase is in building materials, live stock, merchandise, etc.,—there being no appreciable change in grain car loadings. It is true that these figures apply to the entire country, but proportionally they also apply to this section of which Chicago is the center.

"The middle cities and states are recording increases of from 10 to 35 per cent. over a year ago. South Bend, Indiana, leads compared with last year, but Des Moines, Iowa; Peoria, Illinois and Kalamazoo, Michigan are closely catching up. Indianapolis and Terre Haute are not doing as well as they should do, owing to some unknown reason. The largest cities of this section— such as Chicago, St. Louis, Detroit and Milwaukee—are reporting about the same as last year. Some think this is due to the natural lag of the large cities, but others believe that the medium sized cities are due for a much larger proportional growth. I am inclined to this belief. If so, the best opportunities during the next few years will be in the medium sized cities which have better available labor, lower rents, and pleasanter living conditions. The heavy increase in railroad freight rates and the development of good roads should also help the medium sized city.

"The automotive industry which is largely located in this section continues to thrive Many talk about this industry reaching a point of saturation. Of course, it will some day; but when that time comes it will require fully as many persons as are now engaged in the industry, to supply the cars and parts needed for replacements in order to keep the market saturated. It is true that some of the smaller companies will be forced out of business and all companies will tend to build lighter and cheaper cars, but the industry as a whole will continue prosperous for many years to come This means much to Michigan, Illinois, and Indiana. 1923 will be a good automobile year.

"This section tributary to Chicago is alsoprofiting from the great residential building boom now on thruout the country. I have already referred to the cause of this boom—namely, the exodus of people from the cities to suburbs and the country due to the convenience of the automobile. The first industries to benefit from the building boom were the cement and brick people, then the lumber and steel interests began to prosper. Now the copper, paints, and other industries are picking up. This sequence is invariably true—altho when the boom culminates and the turn downward comes, the cement and brick people will be the first to feel the decline. The new roads in process of construction are also temporarily helping this section, altho I fear that some of the sections will not feel so prosperous when the time comes to pay off the road bonds which they are now so freely issuing.

"The last great industry to benefit from a building boom is the furniture industry. After a house is built, new furniture is always purchased, even tho the family moves from some other house. Now nearly four-fifths of the furniture was manufactured in great activity for this industry during 1923. There is liable to be even a furniture shortage. Those who contemplate buying new furniture during 1923 should make their purchases at once. The industry is not one that can quickly expand. It also is very dependent upon transportation, which is liable to congestion thruout the year. Remember that there are fewer miles of railroad in our country today than there were ten years ago. Terminals are becoming more congested every year and industries, which, like furniture—are so very dependent upon the railroads, should count upon this un-

Smartest Styles — Finest Qualities

Biggest Values—Easiest Payments

Everything is ready——the Biggest and Best Assortment of Beautiful Styles——the Finest Qualities, the Newest Patterns and Weaves all of the latest models gathered from the workshops of America's foremost designers. All are now on display and ready for your early choosing all priced to make this big drive one long to be remembered by everyone.

CASH IF YOU HAVE IT—CREDIT IF YOU WANT IT

Open a Charge Account——Buy and Pay while wearing——$1.00 Down Gets Your New Spring Outfit and Plenty of time to pay the balance.

Make Your Selection Early—Be First to Wear the New Styles

Men's and Young Men's
STYLISH NEW SUITS

All the newest weaves and patterns—two and three button styles—Sport, Norfolk and Jazz models also conservative and semi-conservative—Many with extra Trousers

$29.50
AND UP

The very suit you want is here.

$1.00 Down Gets the Goods

Men's and Young Men's Top Coats and Gabardines, Beautiful Dressy Models in all the most desired shades.

$18.00
AND UP

Get Yours Now
$1.00 DOWN GETS THE GOODS.

Boy's 2-Pants Suits

Boys exceptionally good suits with two pairs of knickers made right—fit right—priced right and the right styles and the right quality, too

$10.98
AND UP

$1.00 Down Gets the Goods

Women's and Misses' Stylish Suits

Embroidery trimmed and Plain Tailored effects. Beautiful Poiret Twills, fine serges, etc., in the most wanted colors. All pleasingly priced to make selections easy

$15.00 UP

$1.00 Down Gets the Goods

Men's Nobby Spring Hats, Shoes, Etc. Specially Priced

Women's and Misses
DAINTY DRESSES

In Canton Crepes, Flat Crepes and the New "All Tymo" materials, daintily or gorgeously trimmed to please the most exacting

$16.50
AND UP

$1.00 Down Gets the Goods

WOMEN'S AND MISSES STYLISH MILLINERY

The talk of the town—Blouses, Skirts, Sweaters, Shoes, etc.
$1.00 Down Gets the Goods.

Womens and Misses
ATTRACTIVE COATS

Beautifully tailored of Polo Cloth, Wonderful Overplaids, rich camels hair, etc. All correctly styled and attractively priced

$12.50
AND UP

$1.00 Down Gets the Goods

EDWARD A. FARLEY

322 MAIN ST. OPPOSITE BIJOU THEATRE

NewspaperARCHIVE® NewspaperARCHIVE®

Yale Will Begin the Practice of Baseball This Week

Team Going To Macon For Pre-Season Tryout

BY WALTER CAMP
(Copyright, 1923, By The Bee)

NEW YORK, March 2.—This week the work of the Yale baseball nine begins under the new advisory committee, consisting of Judge Bowers, Malcolm Aldrich, Mercer, Riley, Biddell, Earley and Winslow, with Tommers as coach and Eddy as captain. Bush has been closely allied in the preliminary plans.

Of these men, Bowers was a winning pitcher for three years. He graduated in 1921. The others are pretty well known among Yale men, and the material is very promising. Of course, the nine will feel the loss of "Mac" Aldrich very much and Chittenden proved himself a most useful pitcher. All the rest of the men are back and the team goes South on the 24th to a training camp at Macon Ga. where they play seven games, including Georgia and Alabama Tech. Some of their promise can be garnered there.

The football coaches of the olden times must have opened their eyes when they heard the report that Rockne of Notre Dame was offered $12,000 a year for three years to coach Columbia. And the impression is pretty current that that is not the highest figure paid coaches either. Rockne has made a great name for himself at Notre Dame and his teams have always shown remarkably advanced football.

Columbia will have a difficult job in the matter of a coach, and it is a difficult job for any coach who has the matter under consideration. There is an opportunity for some remarkable work, but conditions are not the same as reliably that they are in many of the other universities as O'Neill and other coaches have discovered. It is a man's job to put Columbia where she belongs on the football map, and while it might not be accomplished in a season, it still is well within the realms of possibility.

Fears New Woman May Lose Laurels

LONDON, Mar. 1.— "We stand halfway toward the new conception—we are only halfway up the ladder of emancipation, and I am not certain whether we are going forward."

Lady Rhondda has sounded this warning to her sex. Unless modern woman forges ahead then the newly-gained emancipation is bound to be lost, the Viscountess declared. She has fears that women are resting upon the laurels which they have won and that they are slipping back into the place in the world which their grandmothers held 50 years ago.

War Helped Growth

"The war helped us to get out of the old state of affairs," Lady Rhondda declared.

Since the war we have been slipping back again, and the idea that woman should be ornamental and not useful has been cropping up again. Is it not possible that instead of going forward womanhood may once more recede to the conditions of 50 years ago?"

Lady Rhondda has no sympathy for those who would criticize modern "flapperdom." There have always been "flappers," and they have always been subjected to criticism, she says.

"The young women of today are no worse than their grandmothers," the Viscountess said.

Girls Ever The Same.

"They don't differ one iota. There is one generalization which throughout the ages does not change— the generalization about the modern young women of the period were dyeing their hair and painting their faces. This critic wrote: "She dresses to please herself and does not care if she displeases everybody else." Many of the critics of today are merely re-echoing the words of the critics of a half century ago.

More Education

"There are two main differences between the woman of today and her sister of 50 years ago. Today the education of a young woman does not compare quite so unfavorably with the education of her brother. In the second place, the woman of today is allowed to some extent only, to develop and not to suppress her faculties and individuality.

"Fifty years ago it was assumed that woman was not meant to be useful. She was supposed to be ornamental and, above all things, attractive.

"We are slipping back to that conception of woman as an ornament. We must watch lest we lose our new freedom."

WILLIAMSBURG, Va., Mar. 1.—John Marshall High School of Richmond defeated the "Little Indians of William and Mary College in a basketball game here tonight. The score was 27 to 14.

THE THIRD MAN IN THE RING -:- -:- -:- -:- -:- -:- By Thornton Fisher

Copyright, 1923 (New York Evening World), Press Publishing Company

PATSY HALEY HAD A TOUGH ASSIGNMENT WHEN HE REFEREED THE GREB-TUNNEY AFFAIR— MANY RAZZED HALEY HONEST AND EFFICIENT THO' HE IS— BUT HAD HE DISQUALIFIED GREB THERE MIGHT HAVE BEEN A LOUD SQUAK FROM THOSE WHO PAID TO SEE A FIGHT—IT'S A HARD LIFE.

Cock Fighting In Maryland Calls Down La w Threats

BY JOHN ARCHER CARTER

HAGERSTOWN, Md., March 1—Like influenza and the cat, cock fighting has come back. A passion for the sport, born in ancient Greece and transmitted through generations, again stirs the east and south.

Hagerstown has its quota of fans—enthusiasts so frantic for the thrill of the Pit that threats from the Baltimore Society for the prevention of cruelty to animals do not dissuade them from perfecting plans for a mammoth main here one night this week. The championship of West Virginia, Maryland and Pennsylvania will be decided, the fans assert.

"We'll take a chance," they declare. "A few days ago the championship of four states was determined here and we were not bothered anyhow, the risk involved quickens the interest."

That effort will be made to prevent it is as certain as the drop-sockett gaff. Mrs. Roger Whipple, president of a Baltimmore's S. C. A. is reported to have assembled much data on the spread of the sport and to be ready to present her acts to D. Angle Wolfinger, State's Attorney of Washington county. A grand jury probe may follow such action.

Twice within the past week have such threats been carried out in the Maryland-Virginia area. At Norfolk, Va., last Friday police arrested 35 alleged cockpit sportsmen. At Black River, in Baltimore, Sunday morning, 200 others gathered to hear the beleathered despot's heels click on Maryland's shore were routed by the police. But Hagerstown proceeds with her plans.

The sport is so old Tut-ankh-Amen may have enjoyed it in the shade of the pyramids. The ancient Greeks are credited with originating it. While Plato was lecturing on brotherly love and Socrates was cultivating his appetite for Hemlock the clutter of birds of a feather flocking valiantly together could be heard from the black alleys of the Acropolis. Rome's armies, when not crossing the Rubicon, let their lives be cast on one cock or another in the bloody ring. The Coliseum had worthy competition from the cockpit. England introduced the game to her children in the twelfth century, to keep them from gaming in the marble alleys. It won recognition from the courtiers of Edward the III and gained so in popular esteem through the years that Parliament in 1849 passed well-teethed laws and stopped it.

In the meantime, of course America's urged to be up to date had seduced the pastime across the sea. In Revolutionary War days Virginia and Kentucky birds were winning world-wide fame. Patrician planters bred chickens for the pit rather than for the pie. The entire South fell prey to the epidemic. After the war between the states the sport, like the K. K. K., of later date spread to the east and north. Birds of perfect size and pluck were bred in New England. Then suddenly the curtains rang down. Prohibitive laws were passed. The super-valiant New England birds were seized by the S. P. C. A., and served in soup like any common brood of the hen house.

Now after fifty years of quiet, America re-embraces the old delight. Darkies with twitching crocus sacks under their arms, skipp furtively along the bayous. Game chicks fluttered through the blue grass and peck and bugs beneath the Rhododendron. And in the hills and tidewater acres farther north the clamorous crowing of tomorrow's champion drowns out the bustle of industry and the roar of the fog horn.

Only at Norfolk and Black River have cock fights of recent date come to grief. In the Virginia city it was not a major contest, but possibly one hundred men gathered about the pit on the third floor of a dilapidated building. When police arrived they attempted to escape by sliding down the elevator shaft or dodging out the windows but the roosters, ignorant of the law they had violated and gamer than the men, fought on.

The Black River disaster of last Sunday morning, however, was so great as to be catastrophic and all because of a rooster, plucked in error, from the Hoi-Polloi of fowldom. The main was to decide the Maryland Virginia championship. A purse of $5,000 had been posted. The fights had progressed excitedly. Fourteen bouts had been held.

The score was eight for Virginia, six for Maryland. In the midst of the fifteenth the clash, the plebian rooster aforementioned cock-a-doodled the main into a waterloo for the spectators.

He had already shown the white feathers sprouting along a yellow streak. Set race-to-race with an enemy he had clucked for quarter. His owner had dumped him into a sack and the sack apparently into obscurity. But a great light then manifestly dawned upon him in the false dawn he crowed. Cantucleer in his vociferous glory was a pin-drop by comparison. He asked fair play for the working man and converted through an opera.

Thus tipped off the police walked, in, yet Hagerstown is undismayed. She'll have her tri-state contest before the end of this week, according to the fans. For police may come and police may go, but cock fighting, as Demosthenes is understood to have predicted, will go on for ever.

PRINCE SLIPS INTO YANKEE SLANG IN TALK

(By The Associated Press)

LONDON, Mar., 1—The Prince of Wales slipped into "Yankee slang" tonight to the great pleasure of three hundred American former college students at the dinner of the American University Union. Speaking of the double benefits of a university education and overseas experiences, he said:

"Perhaps I have been more lucky than most of you. I think perhaps I can put one over on many of you by asking how many of you have visited your territories of Honolulu and the Philippines as I have."

Ambassador Harvey paid tribute to him as "the white prince."

Lady Astor said:

"The Prince of Wales is one of the best Americans I have ever met. He knows when we talk what we mean. There is no greater link between England and American than His Royal Highness, in fact, no greater link between all countries."

Visitors In Paris Is Enmeshed In Much Red Tape

PARIS, Mar. 1—France is a country of blank forms, permits, identification papers and "red tape."

Would you remain more than two weeks in the country? It is obligatory that you go within ten days to the prefecture of the police and obtain a permit to stay.

At the same time you might apply for a certificate of identity. For that there is required only a passport, five small photographs and certificate of domicile, signed by the concierge of the house in which you live and stamped by the police commissaire of the arrondisement in which the house is located.

Some days later you may humbly apply for the card and receive it for the sum of ten francs.

Would you change your home in the city? Proceed again to the prefecture of the police and have your address changed on their records.

Would you engage in a certain line of business in France? Set about at once to get a permit.

Would you practice a profession? You must first obtain a license from the proper authorities.

And what happens if you fail to make the necessary applications, obtain the necessary permits and keep in sufficient close touch with the police?

Intermittently the newspapers report police raids on fashionable restaurants, Montmartre pleasure spots and other rendezvous of foreigners in the city. Half a hundred persons, perhaps, who are unable to produce the necessary papers, are packed into patrol wagons, taken to the police station and locked up. Next day they appear before a justice of the peace, plead guilty and are fined for a breach of regulations.

Would you leave the country? Do you want to take with you more than 5,000 francs' worth of foreign currency (now less than $350)? You go first to the Commission des Changes and secure a permit. Otherwise you may be turned back at the border.

And so it goes. Continually the foreigner puts his name down on first one blank and then another.

In case of emergency the French police could round up the subjects of any foreign country within a few hours and almost tell them more about themselves than they themselves know.

CLARKE OF KLAN INDICTED BY A FEDERAL JURY

(By The Associated Press)

ATLANTA, Ga., Mar. 1—"It is simply another effort to attempt to discredit me and through discrediting me damage the Knights of the Ku Klux Klan," said Edward Younk Clarke, former acting Imperial Wizard of the Klan, when told this afternoon of his reported indictment in Houston, Texas.

Mr. Clarke this afternoon issued a statement as follows:

"I have not yet received any detailed information in regard to the matter but I am not guilty of the charge supposed to have been made against me and upon which the indictment is reported to have bene obtained.

"It is simply another effort to attempt to discredit me and through discrediting me damage the Knights of the Ku Klux Klan.

"I have won every case that has gone to trial which has been brought against me, and I am sure that if indictment has been obtained as indicated that when the matter goes to trial I will be fully and entirely vindicated."

Indoor Polo Is Trying Sport On Outdoor Teams

BY LAWRENCE PERRY
(Copyright, 1923, By The Bee)

NEW YORK, March 2.—Quite the most interesting point about the games of indoor point about the games of Indoor Polo which the British team is playing in preparation for the International Championships later this month is the trouble these crack outdoor players have been having in adapting themselves to the indoor game. By the time they go into action for the Townsend Cup they undoubtedly will have accommodated their game to the constricted areas of an armory, to the possibility of caroms off the wall, to the softer thing and divergences from the outdoor game indicated by the larger and softer ball.

As regards the difference between indoor and outdoor polo it should be borne in mind that the team of Britons could meet in team that it has played indoors to date and wipe up a regulation outdoor polo field with them. They are crack regimental players in the open, whereas many of the teams who have beaten them specialize indoors and play outdoor, not at all as teams and often not a individuals.

It is a fact that indoor polo is a developer of outdoor players. Earl Howe, one of our greatest players a substitute on our last International team whose game was so greatly admired in England, is a product of the indoor game. Other players now developing into outdoor stars also start had their start within walls.

But it is not too certain that after a man has gained prestige outdoor that indoor play helps his game. In fact our great polo players, including all our internationalists, will not play indoors, holding that it hurts their game.

Indoor Polo, however, has come to stay. It is growing by leaps and bounds all over the country. Wherever there is a mink or an armory facilities for play exists and advantage is being taken of this fact.

Schneider Led a Gay Life

(By The Associated Press)

NEW YORK, Mar., 1.—The process of unfolding the mystery surrounding the slaying of Frederick Schneider, wealthy contractor, led the authorities today into details of the gay life he led at his Bronx apartment and his palatial camp at Glen Cairn in the Adirondaks, and revealed that he counted many beautiful women among his friends.

In the meantime, Mrs. Annie Buzzie, the woman with whom he lived for seven years, and who was held as a material witness, instituted habeas corpus proceedings for her release from jail. The proceedings was argued in Bronx county court and decision reserved until tomorrow.

District Attorney Glennon admitted that evidence on which Mrs. Buzzi was held was purely circumstantial.

Miss Dorothy Hines, a stenographer and friend of Schneider, told the district attorney she nearly always attended functions at Schneider's apartment here and the house parties he gave at Glen Cairn. Mrs. Buzzi was at those parties, but never displayed jealousy that the girl observed.

Mrs Schneider, widow of the contractor, was closeted with the district attorney for two hours today. He said her information was important. Investigators are centering their efforts in tracing the pistol used in the slaying and in checking up the activities of Schneider for several hours before he was killed.

SARAZEN IS DEFEATED.

(By The Associated Press.)

WEST PALM BEACH, Fla., Mar. 1—Jock Hutchison, former British open champion, defeated Gene Sarazen, national open chapion, in an 18 hole exhibition match at the West Palm Beach Country Club this afternoon. Hutchison turned in a score of 75 and Sarazen 86.

Hutchison played consistently throughout the match and made the second nine in par 35, sinking two long putts for birdies. Sarazen was erratic on the greens and was 9 down at the end of the match.

BASEBALLING IN JAPAN

BIG LEAGUERS TOO STRONG AND JAPS FAIL TO PROFIT

BY WAITE HOYT
Pitcher for New York Americans and World Series Hero

The tour o the orient by the big league stars did not tend to benefit the play of the Japs as much as it was hoped.

The fact that the big leaguers so far outclassed the best teams in Japan was the cause. There was a lack of keen competition in all the games with the exception of the one we lost.

Usually our team was out in front from the opening inning. This very naturally kept us from pulling the so-called inside stuff, the delayed steal, the squeeze, the steal and other bits of recognized points of strategy.

The Japs would profit much better in a baseball way, for the present at least, by a visit from our leading college teams, provided such teams had big league players as coaches, who could impart the knowledge to the Japs not only by instruction but by actual happenings in a game.

The Japs learn very quickly. They seem to grasp a thing much more quickly if a play involving such a situation comes up in the game, rather than by holding a meeting with the players and having someone fully explain the play by talk and diagrams.

Let the Jap observe closely a play that actually happens, and the next day he will be attempting the same thing.

The Jap team would make it mighty interesting for a good minor league or strong college team. Such a team would be forced to play real baseball to beat them. As a result, the Japs would benefit by a style of play that would bring out the possibilities of baseball.

The Japs pitching was rather soft for our team. Our aggregation was a hard-hitting club. Assuming a commanding lead in the opening inning, our club would keep slugging away. Like the American fans, the Japs like to see the ball travel. In that hespect we certainly gave them a run for their money.

On the whole the Jap players are rather weak on the fundamentals of the game.

When a batsman reaches first base in safety, the big idea with the Jap player is to get him to second, from where he can score on a base hit.

The Japs don't seem to give a thought to the score or the inning when using such a style of play. It is not uncommon for them to bunt with one out.

In some games we played I have seen them bunt in the last inning when our team was leading by 10 or more runs.

Our team used the hit-and-run play a great deal. As a result, that style of getting runs in bunches will probably be given a through workout now that we have left the country.

A better idea of the fundamentals, as gleaned from actual competition in closely played games, is what the Jap players need most.

TOMORROW: Japan's "Babe Ruth."

WRESTLING!
Municipal Hall Friday Night,
MARCH 2ND. AT 8 P. M.
YOUNG STECKER vs. GUS ANDERSON
Main Event.
Battle Royal and Other Preliminaries.
Admission $1.00, Tax, 10c; Total, $1.10
Ladies and Children, 50c; Tax 5c
Special Section For Ladies

don't be fooled
Ask for by
FULL NAME
GARCIA GRANDE CIGAR
FINEST MILD HAVANA
HAMLIN & HAMLIN
Distributors
Danville, Va. South Boston.

We Deliver GILMER'S INC. FROM MILLS DIRECT TO YOU We Deliver
SPECIAL DEMONSTRATION SALE SATURDAY, MARCH 3RD.
Swift's Soap Products
5000 Cakes—While They Last—5000 Cakes
2 Cakes Swift's Arrow Borax Laundry Soap, Retail Value 10c
2 Cakes Swift's Pride Washing Powder, Retail Value 10c
1 Cake Swift's Persian Buttermilk Toilet Soap, Retail Value 5c
1 Cake Swift's Persian Pink Toilet Soap, Retail Value 5c
1 Can Swift's Sunbrite Cleanser, Retail Value 7c
Total Value 37c
Saturday Only All For 27c
Purchase Your Months Supply of Soap here Saturday for 27c
Gilmers Grocery Department

NEWSPAPER ARCHIVE®

CRIQUI ON WAY FOR HIS BOUT DATED JUNE 2ND.

(By The Associated Press.)

PARIS, Mar. 1—Eugene Criqui, European featherweight champion, has engaged passage on the steamship Paris for March 17, when he will sail with his manager Eudeline for his Memorial Day bout with Johnny Kilbane for the world's championship.

His training partner Routis, who has challenged Charles Ledoux for the European bantamweight championship, and Tendore, a welterweight, will follow three weeks later, giving Criqui a chance to look around before he begins the arduous work of training.

BE HELD JUNE 2.

NEW YORK, Mar. 1—The world's featherweight title bout between Eugene Criqui and Johnny Kilbane will be held at the Polo Grounds on June 2 instead of Memorial Day, as originally scheduled, it was announced today by Tom O'Rourke, promoter of the contest.

The change was necessitated, he said, by the fact that the New York Giants have a double-header scheduled on their home grounds for the holiday.

WILLARD'S TOUR STOPPED

(By The Associated Press)

ST. LOUIS, Mar 1 — Ra pArcher, Jess Willard's manager, today ordered the exhibition tour of the former pugilistic champion discontinued after the exhibition at Kansas City, March 7 This announcement was made here this afternoon by William McCarney, Willard's advance man, following a long distance telephone conversation with Archer, who is in New York. McCarney stated the action was taken on orders from Tex Rickard, boxing promoter.

Injured

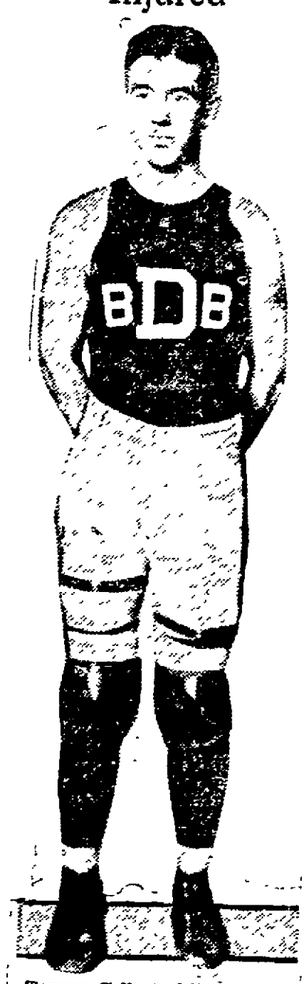

Tommy Cullen, of Brooklyn, N. Y., captain of the Dartmouth basketball team, is in a dangerous condition in the college hospital at Hanover, N. H., suffering from concussion of the brain as a result of a collision in the game with Pennsylvania.

PENS!

Perfumed pens. poisoned pens. passionate pens. pleasant pens, pessimistic pens—

Reveal the inmost impulses, the enthralling emotions, the ardent, burning, consuming feelings of men and women in

"THE TANGLE"

The great serial which THE BEE will start to print next Monday. It will be the most read and most discussed story of years. Begin with the first installment

Next Monday

Virginia Tech Beaten At Cage Game Tourney

(By The Associated Press)

ATLANTA, Ga., Mar. 1.— Georgia Tech avenged its defeat in basketball at the University of Georgia two years ago by its own win over the "Bull-Dogs," it ancient rival 27 to 22 in a fast game of the Southern Intercollegiate Basket Ball Tournament here tonight.

Tech entered the game as a favorite, but the Georgia five fought hard and never gave up until the final whistle. Both teams played brilliant ball all during the game. Tech's offense and defense were too much for Georgia during the first period and the University crew was only able to register seven points to sixteen for the "Yellow Jackets."

An overflowing crowd witnessed the contest. The two schools severed athletic relations in 1919

The powerful Mississippi Aggies quintet earned the right to play in the semi-finals tomorrow by its victory over the University of Mississippi here tonight. The final score was 33 to 25. The Aggies also entered the game as favorites and jumped into the lead at the start Every member of the quintet played stellar ball

Locked tooth and claw like a couple of wildcats, the quintets of Mercer University of Macon, Georgia and the University of Alabama went to the mat here late today in the third round of the Southern Intercollegiate Basket Ball Tournament and the Macon Baptists came out on top 28 to 23 Mercer has a great team in George Harmon, sensational running guard

Mercer started off slow and at the end of the first period Alabama was leading 14 to 11. "Slim" Carter, for Alabama, baffled the Baptists during the initial period. He was absent from the lineup at the beginning of the second half and the Mercer team came back full of confidence Field goals by Harmon, Smith and Wilkes tied the score and another from the hands of Lanky "Red" Simmons tipped in off the jump sent the Macon outfit out into the lead and from then they were never headed.

It was Harmon and Harmon and still more Harmon from all quarters of the court during the last period, dribbling and swishing the ball through the iron hoops as five Alabamans attempted to catch up with him. He made the spectators go wild in his mighty fury to gain back the foul penalties imposed on his teammates during the first half which were responsible for Alabama obtaining the lead. Smith, Simmons and Wilkes assisted the little fellow in bringing about the Alabamans' downfall

Stabler for Alabama, tossed in eleven foul goals during the contest and almost placed himself solid for the honors of the highest point scorer during the tournament Carter made three beautiful field goals.

The Virginia Polytechnic Institute team is early tonight traveling homeward with the scalp of the Vanderbilt University in its belt, and a mighty sting of defeat in other parts The University of Chattanooga won over the Virginians this afternoon, 38 to 23. It was too much Redd for V P I to swallow and the Chattanoogans had little trouble in gaining its victory.

Chattanooga's quintet displayed a combination of speed and accuracy in its game against Virginia. Captain Redd for the Tennesseans appears to have the ability to toss the ball into the basket from any angle. Eight field goals and six foul goals were all in the day's work for the "Noogans skipper" while his teammate, Barnes, tallied seven field goals

Rhodes kept down the Noogans lead with all-around playing and with three field and six foul goals to his credit

Virginia was not up to standard and in no way appeared like the team which eliminated Vanderbilt yesterday.

HAWAII MAY STUDY RACES OF PACIFIC

HONOLULU, Mar. 1—An appeal to the Pan-Pacific Union to sponsor a chair at the University of Hawaii for the study of the psychology of all Pacific races, in order to determine scientifically the mental differences of the various peoples of the Pacific, was made at a recent meeting of the Union here by Dr Stanley Porteus, of the university faculty. The Union has taken the matter under advisement and probably will lend its support to the proposal. Dr. Porteus, in his appeal to the Union, pointed out that Hawaii, because of the many admixtures of Pacific races here would be the ideal place in which to conduct such a study.

Ruth Set For New Record After Winter at His Office and Farm

By BABE RUTH

ALMOST anything a man makes money at becomes a business. Therefore some of my friends who have kidded me about going out of my line in heading an ice cream company are wrong. Baseball is as much a business as anything. Only it isn't played with books, telephones and desks.

But I have found that each requires much the same thing in the matter of physical and mental fitness. A day at my desk in my New York offices takes quite as much out of me as a heated battle at the Polo Grounds.

How to spend the off-season best is a problem that confronts all ball players. But when I decided to go into business in New York this winter I had no idea that the requirements of office life were so exacting.

Yet it has been a good thing for me and has aided in putting me in the best condition I have ever been in early season. I hope that means I shall break my record of 1921. I always have thought I could better that mark.

I got away to a poor start last season but between my farm and my New York business I am sure there will be another story to tell this year.

If this comes true I shall attribute some of the success to the clear, quick mind that is developed by business contact and regular office hours.

FUND TO MAKE UP DIFFERENCE

(By The Associated Press)

CINCINNATI, Mar 1—A fund to make up the difference in salary demanded by Ed Roush, outfielder of the Reds and that offered by the Cincinnati Baseball Club was suggested today by H. D Nince, a merchant, when he said he would put up $100 and requested 100 other men to do the same.

Roush has not signed with the Reds to date because of a salary difference No intimation as to the difference in the club's offer and that asked by Roush has been made, although it was said that the outfielder had received a liberal increase over last year's salary Roush held out until the middle of last season because of a salary dispute, before he signed up.

Boc Hoskins, veteran trainer of the Reds, left today for Orlando, Fla., to get everything in readiness for the coming of the vanguard of the Reds who will leave here Saturday.

Frankie Genaro Defeats Villa

(By The Associated Press)

NEW YORK, Mar. 1.—Frankie Genaro, New York, won the American flyweight championship tonight from Pancho Villa of Manila, Philippine Islands, in a sensational 15 round bout at Madison Square Garden. Genaro received the decision of the judges.

The last few rounds were furiously fought and the crowd that filled the historic garden to capacity surged around the ring after the decision was announced. Bluecoats had to clear a way for the boxers. Villa was booed by Genaro's admirers in the gallery as he started for his dressing room.

Round one: Genaro was first to land, a right to the jaw. Several times the New Yorker sprang in like a terrier, rushing the champion to the ropes and sinking his left in the ribs. They exchanged left swings to the head. Both men were cautious and Genaro took whatever there was.

Round two: They clinched. Genaro swung wildly several times and then ducked away from the champion's lead. Villa was the aggressor in several body exchanges which were even and then bounded off the ropes when Genaro shot a left swing to the jaw

Round three. Villa sprang away when Genaro leaped for him Genaro sunk his left in the Filipino's stomach after a body exchange. Villa was in Genaro's corner

Round four Villa landed left jabs to stomach and head and catching Genaro along the ropes pummelled his kidneys. The challenge was warned for butting his head on Villa's chin. Genaro rushed Villa across the ring and the champion toppled outside the ropes. The challenger sent the champion back on his heels with a left to the had. Villa replied with a left that plunged into Genaro's stomach.

Round five: Both took hard lefts to the head and clinched Genaro rushed Villa to the champion's corner with a repeating left to head and body. The champion landed a fusillade on Genaro's torso. Villa shot his left to the challenger's jaw. Both were missing frequently.

Round six: Villa caught Genaro in a clinch and pumped both fists into the challenger's ribs The Filipino had the best of several other exchanges. Genaro rocked him with a left to the jaw but Villa came back with a two fisted attack to the head and body Villa was booed for a back handed "rabbit" punch

Round seven. So far the bout was slower than anticipated and about even. Genaro got two stiff lefts to the body and one to the head before Villa could return his right to the head. Villa put his left to the body and jaw. Villa was using the "rabbit" punch, until the back of Genaro's neck was red. Both men posed a great deal.

Round eight. Villa took the lead. He hooked his left to Genaro's head and in the clinch landed effecively to the body After rushing the challenger to the ropes the Filipino slowed down and missed several long swings Genaro caught Villa's jaw with a downward left and then shot his left flush to the jaw, but the champion did not stagger. They were dancing at the bell.

Round nine: They exchanged to the body in a series of clinches, Villa occasionally hooking Genaro's jaw. Genaro staggered Villa with a left to the jaw and Villa sunk his left in Genaro's stomach The crowd called for action and the boxers answered with clinches.

Round ten: Again the champion took command, shooting his left to the jaw and the right to the ribs, surging in ferociously Villa drew blood from the flesh under the challenger's left eye but Genaro caught him with a wild left. Villa staggered Genaro with a left to the jaw as the round ended.

Round eleven: They sprang at each other like tigers and Villa lifted Genaro off his feet with a left to the jaw. The champion began a slashing two handed attack and Genaro began to clinch. They exchanged swings to the jaw.

Round twelve: After a body exchange Villa rocked Genaro with a right to the jaw the challenger replying with a left to the jaw that sent Villa reeling to the ropes. Both men were at it hammer and tongs rocking each other's head with uppercuts and swings. Villa landed half a dozen lefts to the jaw in the last half of the round.

Round thirteen: Again they jolted each other with lefts to the jaw. Twice Villa rushed Genaro to the ropes and twice Genaro escaped. They exchanged furiously, each digging into the other's body. Villa caught Genaro off his feet and plunged his left to the stomach.

Round fourteen: They renewed furious mixing and then quited down. Several times Villa's left caught Genaro's flush on the jaw and the challenger swung wildly. Villa missed an uppercut.

Round fifteen: They sprang at each other and when they mixed dug like trip hammers into each other's ribs. Genaro staggered Villa with a right to the jaw and after a respite repeated. Genaro missed. They clinched, Villa slashed his right to the jaw and missed an uppercut Villa rocked Genaro with a right to the jaw. They paced clowly and the bell found them mixing.

MASSACHUSETTS REPORTS LABOR SUPPLY SHORTAGE

BOSTON, Mar. 1.—There is a shortage in labor in this State, according to the statistics of the Massachusetts Association of Industries, which is urging a revision of the immigration laws to meet the dearth of labor

Factories of the State are clamoring for unskilled laborers and for trained workers. The employment agencies of the State are unable to supply the demand Records of the Association of Industries show a 30 per cent shortage.

Domestic help is equally scarce, according to G. Harry Dunderdale, director of the State Public Employment Agency

MONTICELLO ASSOCIATION IS ORGANIZED

(By The Associated Press.)

WASHINGTON, Mar. 1.— The National Monticello Association, a newly formed organibation composed of prominent Washington women, expects within the next few days to purchase the Monticello Estate at Charlottesville, Va., the old home of Thomas Jefferson.

In making this announcement today, Mrs. Marietta Minnegerode Andrews, president of the association, said it was planned to make the historic estate a national shrine, second only to Mount Vernon.

The property has been for sale for more than a year, the owner being former Representative Jefferson M. Levy, of New York, who is said to have held the estate at $500,000.

In a telegram to Mrs. Rose Gouverneur Hoes, Secretary of the association, Mr. Levy today said:

"Your patriotic plans to purchase Monticello for a national memorial similar to Mount Vernon meets with my sympathetic approval."

Other officers of the association announced today are Mrs. Stephen B. Elkins, wife of the late West Virginia Senator, vice president and Alfred Pembroke Thom, treasurer. Among the sponsors of the association who have already accepted are Mrs. Woodrow Wilson, wife of ex-President Wilson and Mrs. Cary T. Grayson, wife of Rear Admiral Grayson, aide to Mr Wilson while President.

H W Hillery, attorney, represents Mr Levy

TILDEN WINS MATCH.

(By The Associated Press)

PHILADELPHIA, Mar 1—William T Tilden, national tennis champion, had no trouble in winning his match today in the second round of the Middle States Indoor Tournament, defeating Neil Sullivan, Philadelphia, in straight sets, 6-2, 6-2.

GUS ANDERSON

The Akron Giant who meets Young Stecker in a finish match in the Municipal Hall Friday night. This will be the last opportunity to see Young Stecker in Danville this season.

Great Western Specials

For the Spring Trade We Have the Largest Line We Ever Had and Prices Are the Lowest For the Same Grade of Clothing—A Look at Our Suits and Prices Will Show You

Blue Flannel Sport Suits at $17.50 and $20.00 All Wool Too, Brown Flannels and Tweeds at $18.00 to $22.50, Sport Models too, Norfolk Styles and Sports imported goods at $25.00 to $30.00. See these Men's, Young Men's and Sport Models, Blue Serge Suits at $25.00 to $30.00 Box Backs, Plain Styles and Belted with Patch Pockets at $20.00, $25.00 To $30.00. Men's Regular Suits, Serges Herringbones, Pin Stripes and Grays at $18.00 to $27.50. A nice lot of plain young men's Suits, Tweeds, and Flannels at $15.00. Odd Pants all kinds and colors at $2.50 to $7.50—LEADERS, T O.

Read these prices and then see the good Suits that we have to back these prices and you will say we are the leaders in both Ready-to-Wear and Tailor-Made Suits. We buy right and sell right——Large Sales, Small Profits, Quick Turn-Over is our slogan and we save you at least $10.00 to $15.00 on your suit, Ask your friends and neighbors about us. They have bought clothes from us and know.

Every Suit we sell is guaranteed to be right by Danville's Largest and best Tailors, and Clothiers. We are one block from Main Street and save you $10.00, to $15.00 FOR WALKING A BLOCK WHERE THE RENTS ARE LOW.

WHITE SALESMEN: T. C. Phelps, R. R. Allen, S. P. Couch.

GREAT WESTERN WOOLEN MILLS

210 CRAGHEAD STREET, DANVILLE, VA. LISTEN FOR THE BUG IN THE WINDOW

COLORED SALESMEN: Tom Woods, Maryland Smith, Charlie Crawford

NEWSPAPER ARCHIVE® NEWSPAPER ARCHIVE®

The Duffs By Allman

Helen's Mother Arrives

But It Doesn't Mean Anything -:- -:- -:- By Rube Goldberg

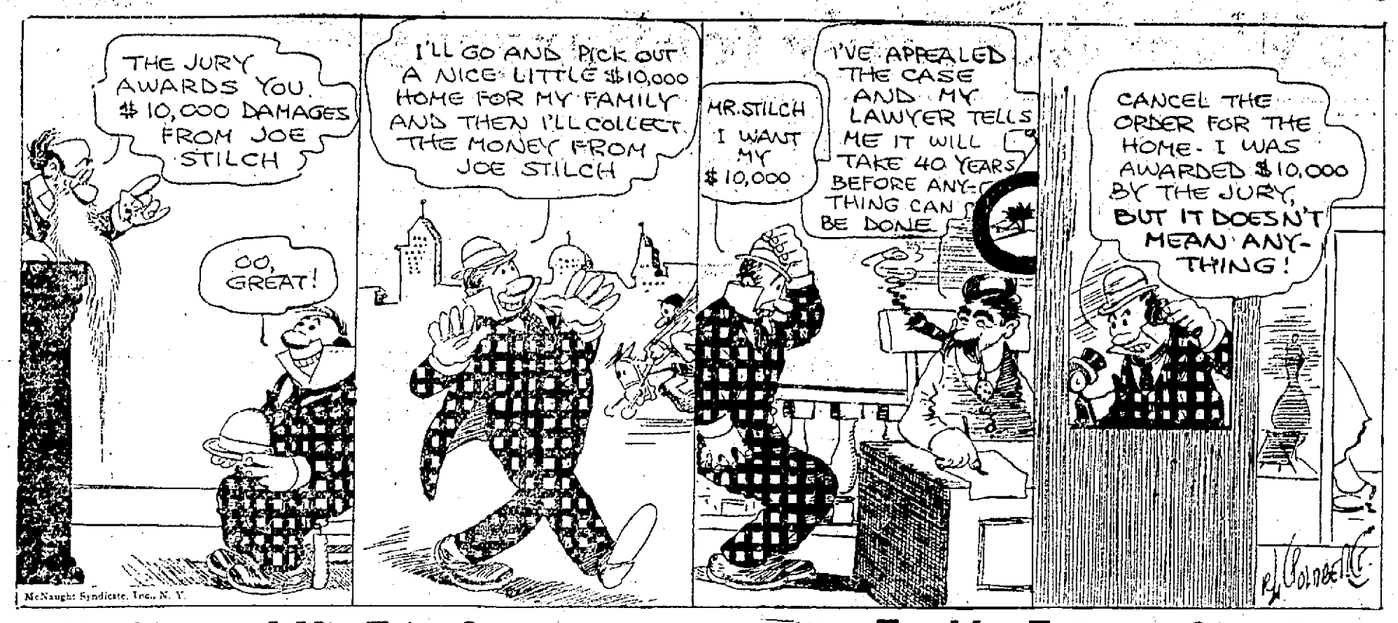

Freckles and His Friends — Freckles Enters a Comedy — By Blosser

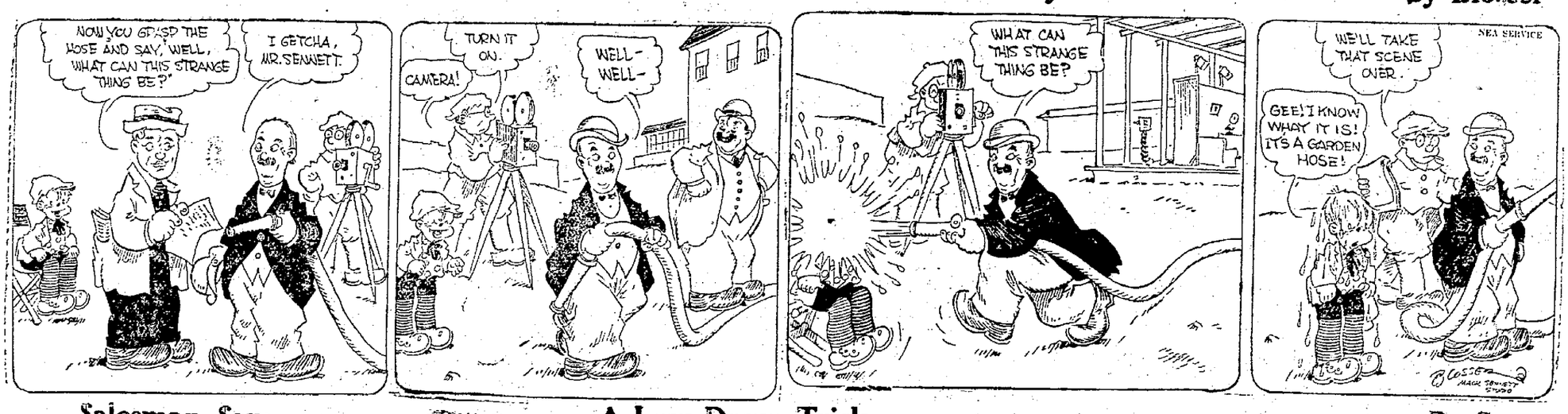

Salesman Sam — A Low Down Trick — By Swan

KATINKA — Ferdie's Not So Bad Off!

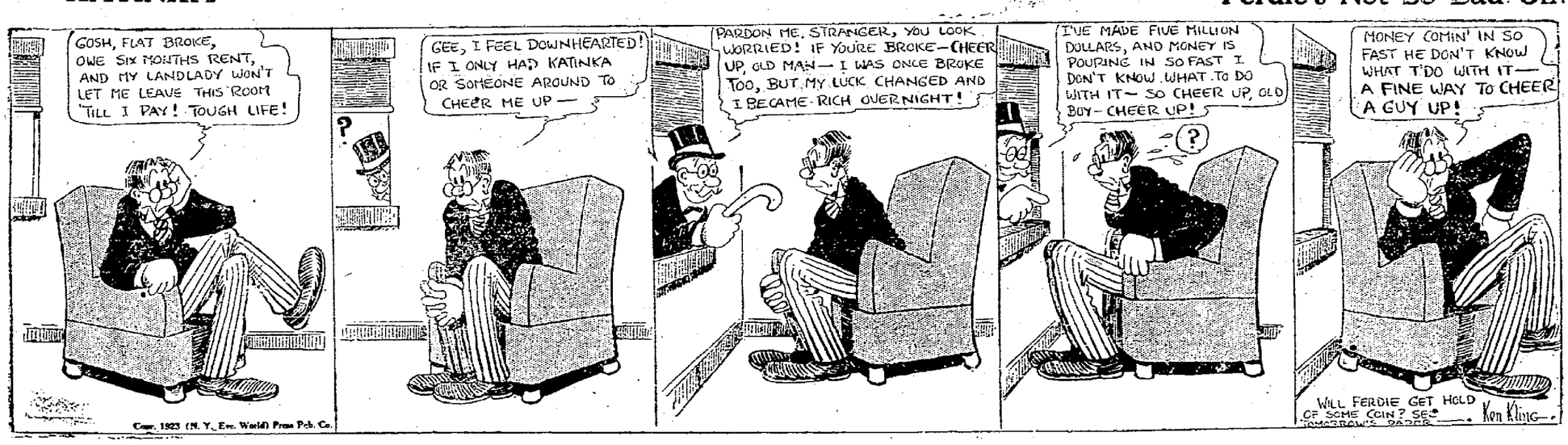

PAGE OF COMICS DAILY IN THE DANVILLE REGISTER

You would have to buy five of the leading New York Newspapers to obtain the six Comics that appear daily in The Register. The funniest four page color comic section in The Sunday Register.

OUT OUR WAY—By Williams

EVERETT TRUE—By Condo.

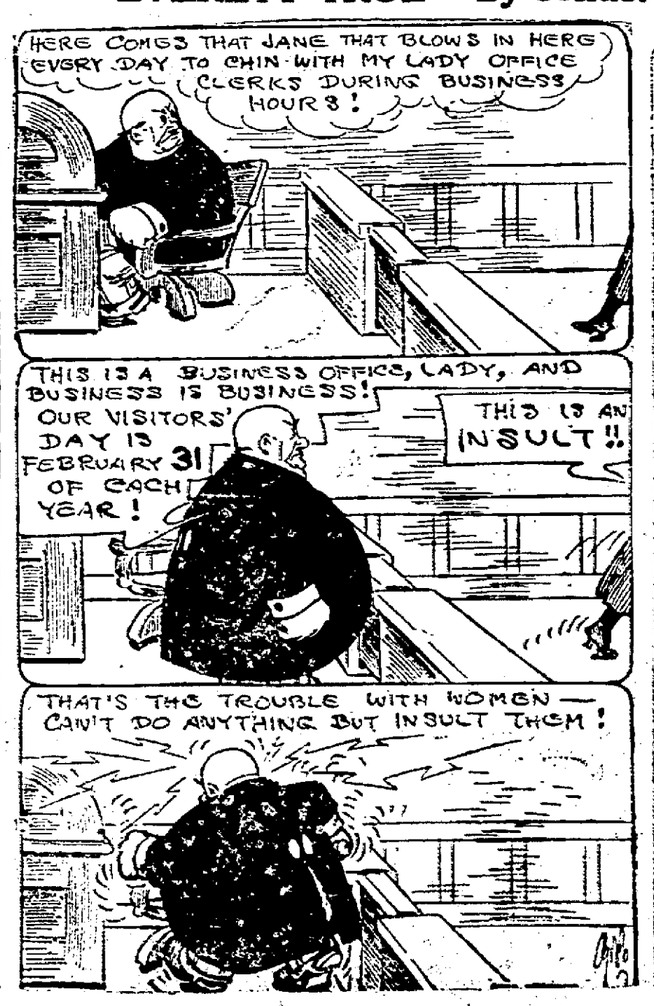

OUR BOARDING HOUSE—By Ahern

NewspaperARCHIVE® NewspaperARCHIVE®

Read The Bee Want Ads Daily for Bargains

Want Ad Rates

THIS SIZE TYPE

8c a line Register or Bee, less 10 per cent. 10 consecutive insertions.

15c a line Register and Bee less 10 per cent. for 10 consecutive insertions.

Rate for 6 months 7c a line Register or Bee, or 12c a line Register and Bee.

Rate for 12 months, 6c a line Register or Bee, or 10c a line Register and Bee.

THIS SIZE TYPE

15c a line Register or Bee, less 10 per cent. for 10 consecutive insertions.

25c a line Register and Bee when run five consecutive times, less 10 per cent. for 12 months

All Want Ads are payable in advance.

Want Ads, the cheapest way to advertise. The Register and Bee have over 60,000 daily readers.

ANNOUNCEMENTS.

CALL 2282 FOR PORK SAUSAGE, veal chops, veal steak, sliced ham and sliced bacon, also a general line of fresh groceries. Notice ad of Libby's Milk and bring your milk postcard with 5c to one of our stores and get two 6 oz. cans of milk or one 16 oz. can of milk for the big nickel. Basham & Co., Store No. 1, 616 Loyal St. Basham & Co., Store No. 2, 603 Clairborne St. 3-2 R & B 2t

Tires, Tires—Tubes, Tubes

All sizes red and gray tubes. Best prices fully guaranteed. 32x4 best cord $24.00; 34x4.1-2 best cord $30.75. A few fabric tires left at $5.75 and $6.75.

Auto Tire Sales Co.,
108 Market St.
9-30-22 B 1 yr.

"STAR BRAND" SHOES ARE better. Dodson's Shoe Store, 128 N. Union street. 8-26 Btf

CLOTHES WASHED 5c

lb. Sent for and delivered. Phone 1332. Danville Damp Laundry. 513 N. Union St. We give S. & H. stamps. 12-27 Btf

SPECIAL SALE ON FLOOR COVering for the next ten days. We have a full line Gold Seal Congoleum, Mayfield, Velvet and Eureka rugs. Come and see them before buying. J. J. Hyler Furniture Co., Schoolfield. 2-27 B tu thu sat

COAL AND WOOD
Phone 1748
E. S. HARRIS.
2-28 B10t

APPLES—300 BARRELS

All Virginia apples. Best Winesaps, Bonum, Yorks, Buckinghams, price $4.75 to $7.00 per bbl. Call for "J. W. Dalton Apples," Danville Ice Co., cold storage plant. 2-22 B thu mo*

MOST
people who
caught a cold
this winter got their
feet wet

A fair warning: Have your shoes repaired. Danville Shu-Fix, Phone 941. Main St. Shoe Repair, Phone 1820. We call and deliver. 1-10 B&R 1 yr

DON'T FORGET TO TRY one of our fancy roasts for your dinner tomorrow. Just phone 2084 and notice the service you get. R. L. Ashworth, City Market. 3-1 B2t

HATS CLEANED AND blocked. Call for and delivered 75 cents. R. B. Rodgers, Phone 617. 2-27 R and B 6t

THE BEST IS ALWAYS the cheapest. Call Farley Plumbing and Heating Co BR tf.

W. R. EDMUNDS & COMPANY. Heating and Plumbing. 321 Craghead Street. Phone 2137 and 1867. R&Btf

WE WILL BUY OR SELL YOUR property for cash. See us for immediate sale. Ramey & Ashworth. 2-16 B&R 1 mo

FOR SALE—MISCELLANEOUS

FOR SALE: TEN THOUSAND brick at eight dollars per thousand. W. H. Roach, Whittles Depot, Va. 3-2 R 4t B 2t

FOR SALE: 100 FERRIS IMproved S. C. White Leghorn pullets laying 200 to 230 egg strain price each $2.00; 75 230 to 265 egg strain price each $3.00. Address L. N. Gravely, Ringgold, Va. R & B

SPRING IS COMING

And you will surel ywant to freshen and beautify your home with some new furniture or rugs. We have some excellent values in druggets, bed room suites, chiffarobes, kitchen cabinets, and in fact, many articles needed in furnishing the home. We want to serve you.

Clutter Furniture Co.
209 N. Union St.
fri-B sun-R

NOTICE!

There will be a meeting of the Board of Police Commissioners held at the Mayor's Office on Tuesday, March 6th, 1923, at 3 p. m., for the purpose of electing:

1. Chief.
First and Second Sergeant.
1 Desk Sergeant.
2 Plain-clothesmen.
11 Patrolmen.

Applications may be filed with J. R. Bell, Chief of Police. All applications must be in the hands of the Secretary, or Chief of Police not later than March 3rd, 1923.

The examining physican is Police Surgeon J. E. Taylor.

J. W. YARBOROUGH, Sec'y
Board of Police Commissioners.

MASONIC NOTICE.

Brethren, attend a stated communication of Ramah Lodge, No. 70, A. F. and A. M., in Capitola Hall Friday, March 2nd, at 7:30 p. m.

By order of W. M.
R & B J. T. VERNON, Sec.

ANNOUNCEMENTS.

SPECIAL AT HARAWAY'S SATURDAY

Brains, pound	15c
Beef Liver, pound	15c
Stew Beef, pound	12 1-2c
Veal Stew, pound	15c
Veal Shoulder, pound	25c
Lamb Breast, pound	30c
Shoulder Lamb, pound	30c
Leg of Lamb, pound	40c
Spareribs, pound	20c
Cured Hams, (whole) lb.	29c
Fresh Hams, (whole) lb.	25c
Fresh Shoulders, lb.	20c
Side Pork, pound	20c
Hog Jowls, pound	12 1-2c
Hog Faces, pound	10c
Pig Ears, pound	15c
Pig-Tails, pound	20c
Pure Lard, pound	15c
Haraway's Famous Chuck Roast, lb.	20c
Our Own Pork Sausage, pound	25c
Lobe Roast, pound	25c
Pork Loin Roast, lb.	25c

If you want extra good meat cut to your liking at reasonable prices, we have it.

J. W. HARAWAY'S MARKETS

308 Craghead St

421 Jefferson St.

515 N. Union St.

Stalls 1 and 2 City Market
B & R.

COME TO THIS STORE and save money, where new customers are pouring in and old ones keep coming. Our heavy and fancy groceries are complete. Bran, daisy, sweetfeed, beet pulp, flour, meal, molasses, best meats in town, dressed hens and hens on foot, fresh country sausage, hams 23 to 30c, dried apples, prunes and peaches. Come where the glad customers and large crowds buy. Farmers Supply Co., 247-249 Union St 3-2B&R

SPECIAL MUSIC

Buy two music rolls and we will give you one the same price. All new and late rolls. Come early and get choice. Benefield Motley & Co., a safe place to buy music. Craghead & Main Sts., Danville, Va. 3-2B2t

INSURANCE

All forms Life and Fire Insurance.
Mrs. Fannye S. Mandle,
Phone 1664.
2-26 B mo fri 4 wks

RETAIL SALES ARE 15 PER CENT. HEAVIER

BY PAUL C. HEDRICK

SEATTLE, Mar., 1.—Retail sales in the majority of the department stores throughout the Pacific northwest were about 15 per cent. heavier in February than for the corresponding month of 1922. Cement mills in the foothills of the Cascades, lumber mills and logging camps are getting back rapidly to normal production.

Evidence that there is ample capital in this section of the country for investment was shown today when $1,000,000 in cash was subscribed by Washington, Oregon and Idaho lumber manufacturers, merchants and bankers for the purpose of forming a fire insurance company along mutual lines which is to have a capital and surplus of $2,000,000.

NOMINATION OF NEGRO DEFEATED IN SENATE

WASHINGTON, Mar. 1.—The contested nomination of Walter L. Cohen, negro Republican leader in Louisiana to be customs comptroller at New Orleans, was finally defeated tonight b ythe Senate which rejected the president's nomination.

ANNOUNCEMENTS.

FOR SALE—SEVERAL thousand white, Enameled brick, packed in cartons. Also lot of second hand lumber. Apply John. P. Pettyjohn & Co., Riverside & Dan River Cotton Mills, Schoolfield, Va. March 2 R and B.

MEATS! MEATS! MEATS! That's our line. We keep our meat in the most sanitary way. Fancy cuts of any cut you desire. Won't you give us a trial? Just phone 2084 and you will receive prompt delivery. R. L. Ashworth, City Market. 3-1 B2t

SPECIALS FOR SATurday—Buy your candy where it is made and you know it is fresh, at the usual reductions for Saturday. Celery, lettuce and full line of fruits at the usual low prices, 400 Main, Baroody's. Phone 567.

WILLARD BATTERIES and service. Danville Storage Battery Co., 320 Craghead St. Phone 1587 11-19 R-sun B-fri tf

SPECIALS FOR SATurday only. All kind of home made candy at 20c per pound, and 40c; chocolates 30c per pound, and 50c; walnut, pecan and almond top 40c per pound. Special price on all bo xcandy. Danville Fruit Store. Phone 402-J.

NOTICE—I WILL NOT BE RESponsible for any more debts made by my wife. R. S. Hayes. 1-26 B fri 4t

PLAYER PIANOS

A specialty. We carry only the reliable makes. All of our players are standard made with the best player action known. Absolutely dependable. Any 5-year-old child can operate our players with ease. See them before you buy. Ask those we have sold what they think of our players. We will furnish you with their names. Benefield Motley & Co., a safe place to buy pianos. Corner Craghead and Main Sts., Danville, Va. 3-2 B2t

SPECIAL—CELERY 18c per bunch, 2 for 35c. Lettuce, tomatoes, tangerines and all kind of good fruits. Danville Candy Kitchen. Phone 402-J.

COLUMBIA GRAFONOLA

The oldest and best, all standard models, greatly reduced in price. You can buy a Columbia at the same price you paid before the advances. Don't buy just anything, come in and get the best for your goo dmoney. Something you will be pleased with. Benefield Motley & Co., a safe place to buy music. Craghead & Main Sts., Danville, Va. 3-2 B2t

SPECIAL FOR MEN—MEN'S heavy weight work shirts 98c; men's mercerized sox, all colors, 10c; cotton sweaters $1.00; sample velour hats $2.98; men's silk hose 39c; men's union suits $2.00 value, $1.25; men's and boys' caps 98c; men's heavy work shoes $1.95; men's overalls 98c; boys' wool hats 95c; youths' overalls 69c; ladies' silk hose 39c; suit cases, value $2.00, 98c; ventilator oxfords for men, guaranteed solid leather, $2.49. The Globe, 204 N. Union St. fri-B sun-R

FOR CARPENTER REPAIRING see J. T. Smith or phone 1431-W. 3-2 B 3t

CARD OF THANKS.

To our friends and neighbors we desire to thank you for the many tokens of kindness and sympathy for flowers and the use of your automobiles at the funeral and burial of my husband, E. S. Travis.

MRS. E. S. TRAVIS.

Your Roof—

it should be handsome, durable, fire-resisting and economical. If you'll come in, we'll show you how all these qualities are combined in the famous

AMERICAN TWIN SHINGLES

Virginia Hdw. & Mfg. Co.
426 Main Street.

FOR RENT—STORES

FOR RENT—MODERN STORE house in good location, 213 Craghead street, Phone 1946. 3-1R & B 3t

FOR RENT— SPLENDID STORE house in the heart of the business district, 3 floors, occupancy March 15th. Apply Hamlin & Hamlin. 3-1R & B3t

FOR RENT—ROOMS.

FOR RENT: ROOM WITH OR without board. Reasonable rates. Apply 214 S. Ridge St. 3-2 R1t B2t

FOR RENT: A NICELY FURNISHed front room and kitchenette; hot and cold water, electric light, bath on same floor. Phone 577-W., 241 Jefferson Ave. R & B

FOR RENT—TWO UNFURNISHed rooms for light housekeeping, close to car line call at 121 Ross St. 3-1 B2t

FOR RENT — THREE NICE rooms, modern conveniences, bath on same floor. Phone 1459-W. 3-1 B3t R sun

FOR RENT—NICELY FURNISHed front room for two or more gentlemen. Also garage in rear. Will also serve meals. 607 Wilson street. Phone 2251-J. 3-2 B2t

FOR RENT—TWO LARGE ROOMS kitchenette and private bath, all connecting, central location, 820 Pine St. Phone 914. 2-28 B3t

FOR RENT—THREE NICE UNfurnished rooms, first floor; with nice garden, on car line. Phone 1450-J. 3-1R & 2t

HELP WANTED.

WANTED: BOY FOR RELIEF work; at soda fountain. Bring your references. Booth's Drug Store. 3-2 R & Btf

WANTED: MALE COOK. APPLY Capitol Restaurant, 306 Craghead St. R & B

CIVIL SERVICE EXAMINATIONS Railway mail clerk, first grade clerk, general clerical. $120-$133 monthly. Age 18 upward. Experience unnecessary. For free particulars, requirements, write J. Davis (former Civil Service examiner) 309 Fleming Bldg., Washington, D. C. 3-2 R2B1t

WANTED: SHARE CROPPER TO cultivate general crops. A. B. Johnson, City R6. 3-2R & B2t

WANTED—GIRLS TO SEW OVERalls; experience preferred but not necessary, high piece work rates. Twenty operatives, scattered throughout our factory, during the last four weeks averaged $22.45 per week. Compare these piece work rates with the prices you are now being paid. Making fronts (not including front band nor bib hemming) 72c per dozen. Felling in and out seams on two-needle U. S. felling machine 22 1-2c per dozen—same on three-needle machine 24 1-2c per dozen—Other operations proportionately as high. If interested we shall be glad to have our representative call on you and give you full information regarding work. Write Miss M. B. Brightwell, Old Dominion Garment Company, Inc., Lynchburg, Va. 3-1 B&R 3t

GET GOVERNMENT RAILWAY mail, postoffice, clerical positions, paying $1,400—$2,300. Men, women, experience unnecessary, full particulars free. Write G. C. Robbins, Civil Service expert, 528 Pope Bldg., Washington, D. C. 2-1 B7t

IF YOU HAVE SELLING ABILITY and are interested in $5000.00 a year or better, S. F. Bowser & Co., Inc., largest manufacturers of oil and gasoline tank and pump equipment have territories various section of Virginia, commission contract, full protection, real opportunity for live salesman. If interested, write care A. D. Carriger, 1811 State St., Harrisburg, Penna. 3-1 B2t

OVERTIME IS NOT SO COMMON nowadays; more people have spare time. Would you like to make your spare time profitable? (Full time men also wanted.) Write the Massachusetts Bonding and Insurance Company, Accident and Health Department, Saginaw, Michigan, capital $1,500,000." 2-26 B mon we fri 6t

STATION IS OCCUPIED BY COLORED TROOPS

(By The Associated Press)

BERLIN, Mar. 1—A Cozlenz dispatch to the Vossische Zeitung reports that the Ehrenbreitstein railway station has been occupied by colored troops, thus severing the last remaining train connection between Cologne and Ehrenbreitstein. The funds in the railway station were seized at the same time while the railroad men, who were on a protest strike, were being paid.

COAL

SEATTLE, Mar., 1.—The local coal market is depressed today with the mines working part time because of competition with California Fuel Oil which has replaced coal in many large industrial plants.

FOR SALE—FARMS.

83 ACRES OF LAND ALL FOR 22 hundred and 50 dollars; 2 dwelling houses, all necessary out buildings; fine pear orchard, 96 trees ond other fruits; 400 ties on place for sale; 75,000 feet of saw timber; 30 acres cleared. This is a choice tract of land; $500 cash and balance to suit. Three miles from railroad. G. W. Hoover. Meherrin, Va. 3-2 R3t

AUCTION SALE.

FOR SALE

To satisfy execution and deed of trust, I will sell Tuesday, March 6th, 1923, at 12 o'clock, noon, of that day, at the home of W. H. Motley, near Mt. Hermon Church, Franklin-Danville Pike, to the highest bidder for cash, One Mogul Tractor, one binder, one wood-saw, complete; one Republic Truck, one Dort touring car, one stump-puller, 2 Nissen wagons, 2 mules, 2 horses, 8 tobacco flues, 14,000 tobacco sticks, one lot of plows, 2 cows. Everybody come. Sale, rain or shine. J. E. Rice, Deputy, for J. A. Hodnett, Sheriff. 2-23R4t;2-26B6t.

WANTED—BOARDERS

BOARDERS WANTED—213 Bellevue St. 2-26 B6t

ROOM AND BOARD IN PRIVATE family for two refined ladies and gentlemen, 835 Pine St. 2-1 B2t*

LOST AND FOUND.

LOST—VIRGINIA LICENSE TAG No. 83545 between Danville and Bachelor's Hall. Finder please return to Register office. 3-2-B&R-3t

LOST—1923 VIRGINIA LICENSE tag No. C 3044. Finder return to 566 West Main street.

LOST—FEB. 28, DIAMOND CUFF button. Reward if returned to Room 11, Dudley Building. 3-2 R & B 3t

FOR RENT—HOUSES

FOR RENT—TEN-ROOM HOUSE, two baths. 209 Jefferson Ave., immediate possession. See Mrs. P. Pascucci, 428 Wilson St. 3-2 B2t*

RESIDENCE FOR RENT: SEVEN rooms and bath; North Main street. Apply to W. H. Buntin, 913 North Main St. 2-28 R & Btf

FOR SALE—REAL ESTATE

FOR SALE—New modern home, 10 rooms, two baths, can be used as two apartments. Ideal location. Address V. W., care Bee. fri-B sun-R

FOR SALE—MISCELLANEOUS

MEN'S $22 SUITS $14.95; MEN'S $25 suits $17.95; men's $27 and $30 suits $19.95; boys' $8.00 suits $5.95; boys' $10 suits $5.95; boys' $12 suits $7.95; boys' $6.00 suits 3.95; children's play suits, sizes 5 to 9, $1.25. The Globe, 204 N. Union St. fri-B sun-R.

Everything That Is All

If you don't know where to find it, only 3 blocks from Main St., 430 N. Union St., phone 1890. Wyatt Furniture Store. 3-2-B2t-Rsun

MEN'S DRESS SHOES $3.95; $3.00 scout shoes $1.95; men's tan shoes $2.95; men's shoes, value $5.00 and $6.00, sale price $3.49; a complete line of Peters Diamond brand shoes for women and children; men's scout shoes $1.95; boys' union suits 79c; 98c dress shirts 69c; men's dress shoes $3.95; sample felt hats 98c. The Globe 204 N. Union St. fri-R sunR

RHODE ISLAND RED EGGS $2.00 per set. Black lang shang eggs $2.50 per set. S. W. Scearce, 218 E. Thomas St. Phone 1485-J. 3-2-B&R2t

WHITE HANDKERCHIEFS, FOUR cents, men's cotton socks 10c; $2.50 felt has $1.45; $1.25 overalls 89c; work pants 98c; men's and boys, $1.50 caps 98c; $1.50 dress shirts 98c; men's $17 suits $10.95. The Globe, 204 N. Union St. fri-B sun-R

FOR SALE—ONE FORD SEDAN, one Fordson tractor, one wood saw. Good as new. C. B. Smith, City RFD 5. 3-2 B6t

DRESS TROUSERS $2.95; MEN'S corduroy $1.25; boys' $1.00 trousers 79c; boys' trousers 98c; boys' trousers 98c; corduroy $1.25; men's work shoes $1.95. The Globe, 204 N. Union treet. fri-B sun-R

BUSINESS FAILERS WERE LESS NUMEROUS

(By The Associated Press.)

NEW YORK, Mar. 1.—Business failures during February 1923, were 24 per cent. less numerous than for the same month in 1922, according to statistics compiled by Bradstreets. The January total of failures for this year was one-fifth less than that of last year.

Liabilities of firms that failed during February were 45 per cent. less than those of last year, while the liabilities of January failures were 49 per cent. less than those of the same perio in 1922.

THE "JACK OF ALL TRADES"

has had his day. A concern now to be recognized as an authority must be a Specialist in some line of endeavor.

We are Specialists in buying and selling of Fresh Meats. Back of every pound of meat sold over our counters goes the guarantee of a Specialist. Selling strictly Quality Meats is our Business. Ask anybody who is Danville's Best Butchers, the answer is

J. W. HARAWAY'S MARKETS,

309 Craghead St.
421 Jefferson St.
510 No. Union St.
Stalls 1 and 2 City Market

For Sale or Exchange For City Property

153 acres of land with a four room house, three tobacco barns, stable, corn house, etc. This farm is two and a half miles to station, and possession can be given for this year. Act quick. See,

J. R. STEPHENS,
WITH.
WADDILL-HOLLAND CO. Inc.

FOR CLEANING AND DYEING
CALL PHONE 80
ARNSTEIN'S
FRENCH DRY CLEANING. "ALWAYS THE BEST."

STEEL

PITTSBURGH, Mar. 1.—Sheet consumers are finding it difficult to place orders. With books well filled and a raw steel shortage appearing makers are not hungry for business. A large demand is in evidence for plates. Tank car interests are heavy buyers. The oil country is taking a large tonnage.

NOTICE

Feb. 28, 1923.

This is to certify that I have sold my entire interest in the Drumwright Booth Co., known as the Drumwright Booth Shoe Repairing Co., to T. F. Drumwright, who will assume all responsibility of said business from this date. Respectfully,

J. W. BOOTH.
3-1 B3t

NOTICE

In addition to our up-to-date grocery department, we have this week added a first-class and up-to-date meat market. We handle the very best of meats and groceries, at the very lowest prices. We give S. & H. green trading stamps. S. N. Wilkins, Cor. Claiborne and Henry Sts. Phone 2156. 3-1 B3t

NOTICE

Feb. 28, 1923.

This is to certify that I have dissolved partnership with the Drumwright Booth Co., shoe repairing, and am not responsible for any debts contracted by the said firm from this date. I have taken in settlement the Five Forks Shoe Repairing Co., Respectfully, G. T. Booth. 3-1 B3t

COTTON TRADERS
10 Bales and up
"A. B. C. of Cotton Trading"
Booklet FREE on Request
F. J. DUMO & CO.
(Established 1916.)
Cotton-Stocks-Grain-Bonds
116 Broad St., New York
High References. Low Commissions
Quick Service.

From a Fifth Avenue Boudoir

"My hair is always lustrous because I keep it so with

A touch of henna in the Shampoo"

From a note written by a New York Society Leader

"IN what the world calls 'society', my dear, a woman's hair, like her jewels, is always brilliant. It is essential, and it's simple. The sort of hairdresser we have come to us—Henri is due in a moment—makes our hair beautiful with a *touch of henna shampoo.*

"Henri has taught me that *a touch of henna in the shampoo* is the one sure, safe way to bring out all the beauty one's hair really has.

"Henri says he uses in the shampoo *a touch of henna,* and only *a touch of henna,* to make hair lustrous. When you come to New York I'll have Henri give you his *touch of henna shampoo.* And you shall see.

"It's a pity every woman doesn't know what a *touch of henna in the shampoo* can do to beautify her hair. It's as important, really, as any other thing we women do, to make men like us. And it does make one's hair look simply dazzling."

HENNAFOAM SHAMPOO permits every woman, blonde, brown-haired or brunette, to make her hair brilliant in her own boudoir. Its subtly fragrant liquid contains just the right Touch of Henna *scientifically treated to bring out all the beauty in her hair. It is blended with pure, cleansing, vegetable oils.*

For lustrous hair, begin using Hennafoam Shampoo.

Hennafoam SHAMPOO
TRADE MARK REG
"Makes the Hair Glisten"

50c *a bottle at drug stores and perfume counters*

PATTERSON DRUG CO.
MASONIC TEMPLE.
PATTERSON'S CUT PRICE 43c

"BOUDOIR" COUPON

Two Hennafoam Shampoos for 10 cents

This coupon entitles the bearer to one trial bottle of Hennafoam Shampoo, when filled in and presented, with 10 cents, to any dealer whose name appears in this advertisement.

Name _____

Address _____

NEWSPAPER ARCHIVE® NEWSPAPER ARCHIVE®

LAUNDERING FOR MEN

Who are particular and fastidious about their linen is one of our specialties. We aim particularly to please men who are hard to please. Send us your shirts, collars, etc. next time and you'll know why men who know and are patronizing this laundry exclusively. Our guarantee stands behind that snow white finish.

Home of the Snow-White Finish.

PHONE NO. 85

LAUNDRY CO.

331-333 PATTON STREET

MOST

Of your headaches come from strained eyes, which the exact lenses will relieve. I have my machinery on the premises and can grind you a pair of these lenses on short notice.

EYES TESTED WITHOUT CHARGE.

Phone 371-J
Office No. 5
Entrance
Market St.

DR. B. LEVINSON
OPTICIAN

Over the
First National
Bank
Danville, Va.

5c & 17c BIJOU TODAY

BUCK JONES

—IN—

"BELLS OF SAN JUAN."

A truly Western Story for Lovers of Western Pictures.
BUCK JONES AT HIS BEST.

—ALSO—

Harold Lloyd in 'JAILED AND BAILED'

CHICAGO, Mar. 1.—Buying has taken on more activity today in the big local department stores and demand for spring fabrics is expected to increase as a result of the home sewing week and the spring fashion show soon to be held.

"GARLAND"
The World's
Best
GAS RANGE
For Sale
By
BLEDSOE
FURN. CO.

SERVICE
THAT COUNTS

Private Laying Out Rooms.
Free Funeral Chapel

T. A. FOX & CO.

Funeral Directors
631 Main St. Phone 45

Sinclair Extra Heavy Tractor Oil
5 Gallons—$4.00.

Sinclair Heavy Tractor Oil
5 Gallons—$3.75
In customers' cans only

Tractor owners will be benefitted by arranging for our Tank Truck to deliver Kerosene and Motor and Tractor Oils.

SPECIAL—While they last Steel Drums with Faucets—$3.90.

Automotive Service Corporation
Operating
West End Service Station
North Side Service Station
Schoolfield Service Station

SLAYER HELD WITHOUT BAIL

(By The Associated Press)

BRISTOL, Va., Tenn., Mar. 1.—Charles Shankle, alleged slayer of William White, shoe repairer, here early this morning, was this afternoon ordered held without bail for the next grand jury when given a preliminary hearing before Squire J. W. Norwell.

White was fatally stabbed in a drug store on West State Street. He died at his home a short time later. Shankle declared that White attacked him without cause and that he used his knife in self defense. It is claimed the White was drunk. He received a knife wound in the neck and another in the side.

KEEP
SMILING

Chiropractic adjust the cause of disease and for that reason—Chiropractic gets you well.

E. J. BINKLEY,
D. C. Ph. C. Palmer Graduate,
Chiropractor.
Office Southern Amusement Bldg.
Hours: 9-12; 2-5; 7-8. Phone 2091.
Consultation & Spinal Analysis FREE.

PREST-O-LITE
STORAGE
BATTERIES AND
SERVICE

John R. Bendall, Vulcanizing at

O. K. SERVICE
STATION
Phone 2002

AUTOMOBILE PAINTING.

We are now in position to take care of your work in this line to the best advantage. The very best material, put on in a dust-proof room by workmen who have made vehicle painting a life time study assures you a job of high lustre and exceptional durability.

Snyder Painting and Trimming Co.
208 N. Main Phone 2202

ON PRESIDENT'S VACATION TOUR

President Harding will leave soon for a four weeks' rest at various Florida points. Picture shows members of the president's official party. Left to right (above) Mrs. George B. Christian Jr., wife of Harding's secretary; Mrs. Harding, Dr. Charles E. Sawyer, president's physician; Mrs. Sawyer. Below, Secretary of War John W. Weeks, Mrs. Weeks, President Harding and Secretary Christian.

Says Russians Suffer Untold Famine Misery

MANCHESTER, Eng., Mar. 1—A vivid story of unparalleled sufferings in the Russian famine is told by Miss N. E. Walker, secretary, Manchester Russian Famine Relief Fund, who has just returned after a three months' tour of the famine regions.

"Compared with some places," she says, there is no famine in Moscow, although tea there is $90 a pound; sugar $50 a pound; boots $30 a pair; woolen stockings $5 a pair; tablets of cheap soap 7 shillings each; black bread 9 pence a pound, and wages average no more than from 3 pence a day for unskilled artisans to 16 pence for skilled men.

"Life in Moscow is comparatively normal, but the streets are lined with beggars and unemployed.

Jews Own Cars.

"There are many motor cars, too, but these belong to the Jews, who, taking advantage of the change of policy permitting private enterprise, have opened plenty of shops. Indeed, practically all the shops in Moscow are open now. So are the theatres and concert halls. There are still free seats, but recently a charge was introduced for the better-class seats. In other seats it is now common for government officials to find themselves next to charwomen and others of the plebian classes.

"On one occasion Trotzky occupied the next box to mine at a theatre. He is not thought so much of as Lenin, who never stirs from the Kremlin—the city within the city, the home of all the government officials.

"A doctor told me that Lenin is three parts paralyzed and that another stroke is expected any day. It seems as though Lenin is doomed to die very shortly.

"The fact that he is, too, a thoroughbred Russian, unlike Tretzky and many other leaders, secures him a place in popular esteem denied them.

Found Cannibalism.

"I came across absolute proof that cannibalism had been indulged in. Several little children told me quite frankly that they like human flesh much better than animal flesh. These were not their words, of course, but it is the sense of what they said to me.

"They are living on bread made of a mixture of bark of trees, grass and dried pumpkins, and there are now over 1,000,000 orphans in the country.

"The plight of the students at Kieff is pitiable beyond words. It was not an uncommon thing to see girl students in bitterly cold weather wearing only a thin nightdress for all purposes, and boys going about their business in just a shirt and thin cotton pants. By day the students sell matches in the streets, doing their studies at night.

"In Odessa, which suffered so much from the requisitions made by the armies of Denikin, Wrangel and Petlura, 12,275 of the 37,700 people perished last year. In one tiny village dwelling I visited there were ten people with no more food between them for the next seven months than 14 dried pumpkins. There were only 4 garments in the house. They were worn in turns by those able to wear them, and the rest had to exist naked in the bitterest of cold weather.

"Wherever I went I was tremendously impressed by the magnificent conduct of the doctors."

RESOLUTION TO REDUCE QUOTA OF IMMIGRATION

(By The Associated Press)

WASHINGTON, Mar. 1.—A resolution which would reduce to two per cent. the quota of immigration from Europe, based on the number of each nationality in the United States under the census of 1910 was introduced today by Chairman Johnson of the House Immigration Committee. The present law provides for a three per cent. quota under the same census. The measure also would admit immediate relatives of persons who had become citizens or declared their intention of doing so.

CHICAGO CLAIMS MOST INDUSTRIOUS STUDENTS

CHICAGO, Mar. 1.—Chicago is laying claim to the most industrious high school students in the United States.

The students have become so industrious that the Chicago Board of Education has issued an order that hereafter typewriters, adding machines and other equipment at the schools must not be removed from the buildings.

The students were taking away so many of the machines they are leaving nothing with which to work at school. Of course, the machines were taken home for "night work."

GIRL WAS GROWN UP ONCE AT 18 OR 20; NOW IT'S 14, SAYS WOMAN DRAMATIST

BY MARION HALE
(Special to The Bee.)

"A GIRL used to be considered grown up," says Rachel Crothers, writer, playwright and theatrical producer, "at 18 or 20.

"Now she's mature at 14.

"Unless a mother realizes this, she begins then and there to widen the gap that grows naturally between age and youth.

Gone for Good.

"The sensationally modern young woman who flashed before our vision during the war—the product of freedom, reaction and fatalism—has softened a trifle, and will develop into a more normal, healthy personality.

"But we never shall have a return to the pre-war type."

When I asked her what she considers the most dangerous phase of our 1923 civilization, Miss Crothers answered:

"Physical freedom, modern dress, dancing, lack of chaperons, the general letting down of conventions and standards.

"But what grown people won't understand is that, while their juniors of today haven't their parents' standards, they have their own.

Their Own Standards.

"The up-to-date young man demands from a girl different qualifications from those his father sought, and women naturally are what men make them. The modern man would rather have a companion than a cook. He wants a girl to be sensible, but he wants some ornamental virtues, too. He comprehends a girl's desire to have some career besides home and children. He appreciates her need for intellectual companionship. He has learned that, if she has talent, she should not submerge it in marriage.

RACHEL CROTHERS

"If the golden age ever comes, it will be when every woman is economically independent—when common sense and honesty have supplanted the hypocrisy and ignorance that have raised the barriers which separate fathers and mothers from their children, making a 'problem' out of young people."

Spectacles—Eye Glasses—Artificial Eyes.

The S. Galeski Optical Co.

Manufacturing and Dispensing Opticians

520 Main St.

KODAK HEADQUARTERS.

Conservative Management

Ample resources and a desire to aid every legitimate business enterprise, forms a basis upon which this Bank invites new business.

If you have the need for a Checking Account, we have the facilities and desire to handle it SAFELY.

Capital and Surplus $200,000.00
Resources Over $2,000,000.00

Commercial Bank

The Bank With the Chime Clock

DANVILLE, VIRGINIA.

J. C. Jordan, President — C. L. Booth, Cashier.
J. P. Swanson, V. Pres. — W. S. Rendleman, Ast. Cash.

By IRVINE L. LENROOT
U. S. Senator From Wisconsin

A small boy was brought by his father to Washington and taken to visit Congress.

He was much interested in the chaplain who always opened the sessions wit hprayer. Both in the Senate and the House he had observed this procedure, and finally he asked his father:

"Papa, why does the minister come in every day and pray for Congress?"

"You've got it all wrong, son," replied his father. "The minister comes in every day, looks over Congress and then prays for the country."

Another Chapter In Weaver Clash

BY GEORGE H. MANNING

WASHINGTON, Mar. 1.— Another chapter in the clash between Dr. W. P. Weaver, of Roanoke and the State Veterinarian, Dr. Ferneyhough, over whether two of Senator Carter Glass' cows had tuberculosis, was written today when the Bureau of Animal Industry, U. S. Agriculture Department restored Dr. Weaver to the Federal accredited lists of veterinarians permitted to test animals for interstate shipment.

It will be recalled that somewhat over a year ago an official of Dr. Ferneyhough's bureau declared that two animals in Senator Glass' herd of cattle had tuberculosis; that Senator Glass had Dr. Weaver test them; that Dr. Weaver found they were not infected; that shortly afterward Dr. Ferneyhough removed Dr. Weaver from the list of veterinarians permittee to test cattle for interstate shipment.

Senator Swanson and Representative James P. Woods of Roanoke, recently took up the fight for Dr. Weaver at the urging of officials of the Norfolk & Western Railroad and other clients of Dr. Weaver's.

It seems that the charges upon which Dr. Weaver's name was taken from the accedited list involved his failure to send a certified copy of a certain test to the State Veterinarian's office at Richmond and also a failure personally to affix ear tags to seven head of cattle in a carload interstate shipment.

Senator Swanson and Congressman Woods explained to the Agriculture Department officials that Dr. Weaver intentionally omitted to send the certificate because of instructions from his attorney and further because he felt that the State Veterinarian was intensely hostile to him. It was further shown that the omission personally to ear tag seven animals in a carload lost arose out of the fact that Dr. Weaver's tags gave out, whereupon he accepted an offer from the purchaser to accompany him to Roanoke and get the seven tags. Dr. Weaver gave the seven tags to this man with careful instructions as to attaching them. There was never any question of the fact that the animals were all properly tested and found free of infection or that the proper certificate was attached to the bill of lading.

Dr. Weaver frankly admitted the technical violation of regulations, and agreed to adhere strictly to such details hereafter. After listening to Dr. Weaver's explanation and listening to the presentation of the matter by Senator Swanson and Representative Woods, Dr. Mohler, chief og the Bureau of Animal Industry agreed to recommend the restoration of Dr. Weaver's name to the accredited list, subject to approval of Secretary Wallace. This approval was given and Dr. Weaver was notified that his name is restored to the accredited list effective March 1st.

No authority anywhere, outside the State Veterinaian's bureau, Dr. Weaver's friends claim, has ever asserted there was the slightest professional impropriety in Dr. Weaver's action: but on the contrary, some of the highest authorities in such matters in the United States, both Federal and State, have attested the professional propriety of Dr. Weaver's course.

SOME HERO MAY UNSCRAMBLE MAP TARHEEL STATE

RALEIGH, N. C., Mar. 1.— "We live in an age of standardization, as the commencement orators who are about to follow hard upon the heels of the presently retiring legislative orators are wont to say, an era of uniformity, an epoch of regulation, a period of rectification by statute, and so on, and while it is all being done, somebody might give a thought or so to the glaring discepancies and inharmonies and in consistencies of the map of North Carolina.

It happened too long ago, of course to blame anybody about it, but why is Lenoir the county seat of Caldwell county and not of Lenoir county? Why is Graham the county seat of Alamance county and not Graham county? Why is Greensboro the county seat of Guilford and not Greene county? Why is Beaufort the county seat of Carteret and not Beaufort county?

Moreover, why is Rockingham the county seat of Richmond and not Rockingham county? Why is Yanceyville the county seat of Caswell and not Yancey county? Why is Columbia the county seat of Tyrell and not Columbus county? Why is Pittsboro the county seat of Chatham and not Pitt county? Why is Jacksonville the county seat of Onslow and not Jackson county?

Or to continue: Why is not Averysbore in Avery county and why is Mooresville not in Moore county and Scotland Neck in Scotland county, or why is the capital of Vance county Henderson when there is a county by that name? Why didn't Vanceboro get to be the capital of Vance county instead of getting sidetracked down in Craven, and why is Madison not the county seat of Madison county? And why did the folks of Wayne not get the name for their county seat before Haywood took it from them.

Reason there must be, to be sure, for the naming of every one of the places. Maybe the counties in those days had more people they wanted to show honors, and named the county after the man and the county sent after another, not thinking that another county might some day get hard up for a name and hang it on to a town. But it is mighty confusing sometimes.

And to conclude with, why does Lindsay Warren, the gentleman from Beaufort, get his mail at Washington, N. C., and the gentleman from Washington, Mr. Martin have to get his mail at a place called Plymouth. Verily North Carolina has a badly scrambled map, and it works to the vast confusion of a lot of people who come to be speaker of the General Assembly. The beat of Speakers get the postoffice and counties of members confused.

And to relieve its mind on something easy, why doesn't a General Assembly that has been in training on budgets, deficits, appropriations and tax exemptions and the Brooks school code, do something about it?

Today BROADWAY Today
ALWAYS A GOOD SHOW

ZANE GREY'S WESTERN STORY
THE LAST TRAIL
STAGED BY EMMETT J. FLYNN

MAURICE FLYNN, EVA NOVACK, WALLACE BERRY AND ROSEMARY THEBY

A Border Tale of Desperate Daring and Deep Devotion

—ALSO—
FOX SUNSHINE COMEDY
GOODMAN DELUXE ORCHESTRA — USUAL PRICES

A PUZZLE A DAY

In a large department store, a sign was partially hidden by two pillars, as shown above. Each pillar concealed four letters in each line of sight. (Spaces between words count as letters:) Can you read the sign?

Yesterday's answer:

If three girls, each carrying an equal number of pennies, gave to nine boys an equal number, so that each boy and girl had the same number apiece, each girl must have had at least four pennies at the beginning. The total of pennies was 12, and as there were nine boys and three girls, each had one penny at the finish.

CONFERENCE MAY NOW BE HELD

(By The Associated Press)

CUMBERLAND, Md., Mar. 1.—An invitation to coal mine operators to confer with officials of United Mine Workers, District number 16, for the purpose of negotiating an agreeement such as that established by the competitive fields last January in New York, was sent out today by Francis J. Drum, president of District 16. The district embraces mines in the Georges Creek and Upper Potomac Fields.

The invitation requested the joint conference to meet on some date prior to or on March 15 of this year. District 16, which is meeting here in annual session, will adopt a wage scale and appoint a policy committee before adjournment Saturday.

U-DRIVE-IT.
Cadillacs, Studebakers, Buicks, Fords For Rent. 2 New Sport Model Hupmobiles and U-Drive-It.
Phone 11.
DAVIS & COLLIE MOTOR CO.

TYPEWRITERS
WOODSTOCK DISTRIBUTOR
All makes cleaned, repaired or rebuilt. Rebuilt machines for sale.
WOODSTOCK TYPE SALES CO.
119 Market St. Phone 1841-J.

SPEED POWER
Sixes do beat Fours
This is another Studebaker Year.
Flexibility Less Vibration
Wilson-Meade Motor Co.
542 Craghead St.

MEN AND WOMEN WANTED
Who really pride themselves on being good Dressers.
We want to show them that we can press their clothes, giving them the natural body shape, lasting creases and a uniform finish; in other words
HIGH-CLASS WORK AT MODERATE COST
U. S. STREET,
The Expert French Dry Cleaner, Dyer, Combination Box, Knife and Accordion Pleater
Phone 1532. 124 Market Street.

WHY

change climate for heart trouble? If your car were not working good, would you advise a change of climate? No—you would take it to a mechanic.

If there is pressure on the nerves going to the heart (and that is the cause of most all heart disorders.)

Chiropractic Adjustments

will remove the cause and the mighty engine of the body will gain strength.

Consultation and Analysis FREE

Bring all your health troubles to

D. L. RAGLAND,
CHIROPRACTOR.
Francisco Bldg.
Hours: 9 to 12:30; 2:30 to 6:30; 7 to 8:30.

At Schoolfield over Postoffice, Monday, Wednesday and Friday Nights 6:30 to 8:30 and Sunday P. M. 3 to 5.

Lincoln Ford Fordson
CARS-TRUCKS-TRACTORS

FORDSON TRACTOR

$395.00 f. o. b. Detroit

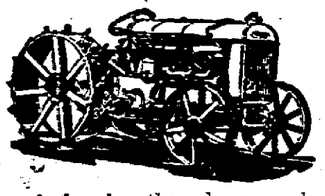

Never before has there been such a demand for Ford Products—Everything points to an acute shortage this year.

You will want a Fordson Tractor early—here is one product you cannot wait for—when the weather opens up you will need it. Protect yourself now by placing your order today.

TERMS IF DESIRED.

Crowell Auto Co., Inc.
Danville, Va.

Branches: Chatham, So. Boston, Gretna, Va.; Yanceyville, Rozboro, N. C.

NewspaperARCHIVE®
NewspaperARCHIVE®